Utah Department of Health

Division of Family Health and Preparedness
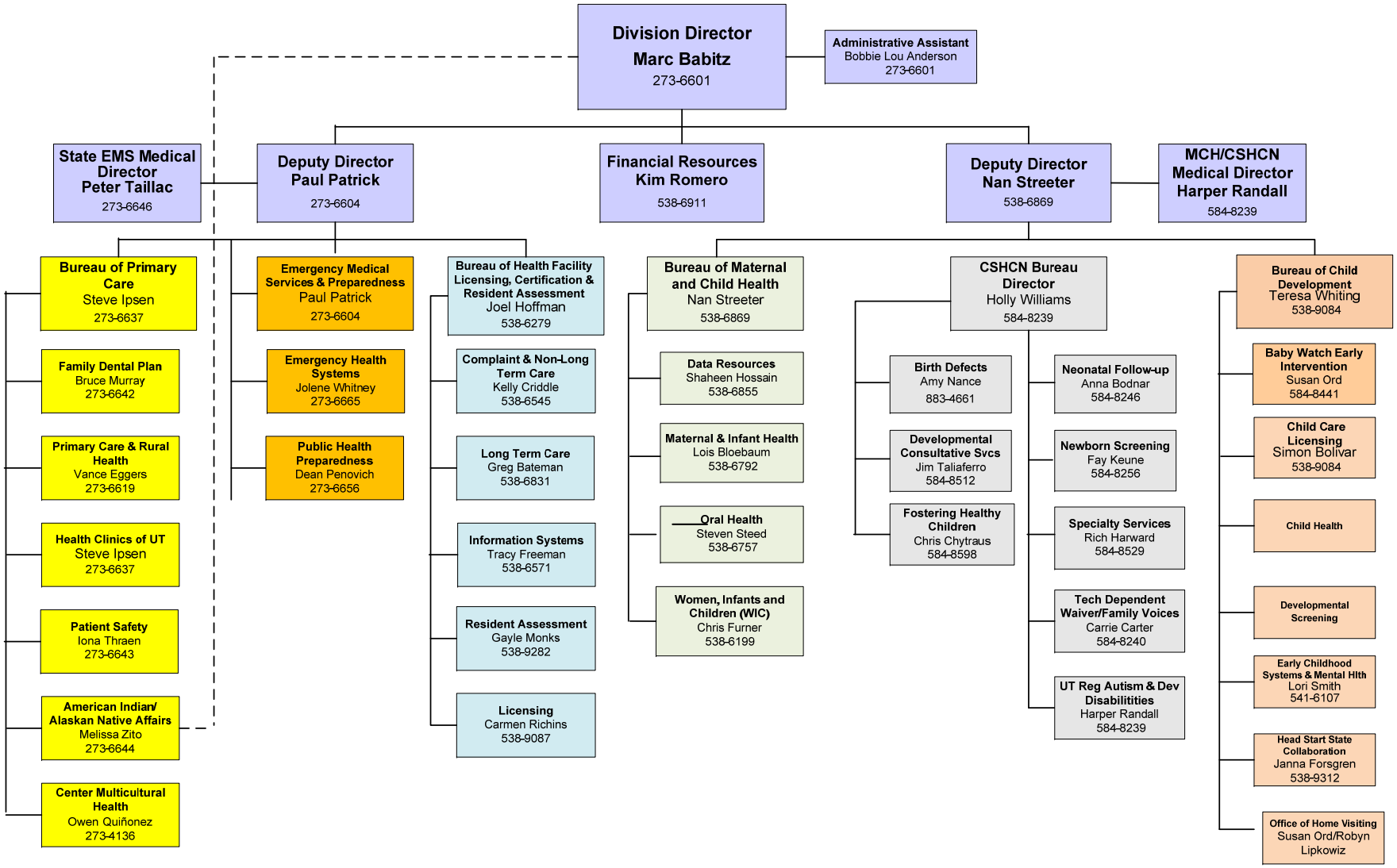
Revised 4/20/10