

STATE OF UTAH



OFFICE OF THE LIEUTENANT GOVERNOR

CERTIFICATE OF ANNEXATION

I, Deidre M. Henderson, Lieutenant Governor of the State of Utah, hereby certify that there has been filed in my office a notice of annexation of the KIENE ANNEXATION, located in LEHI CITY, dated June 6, 2022, complying with Section §10-2-425, Utah Code Annotated, 1953, as amended.

Now, therefore, notice is hereby given to all whom it may concern that the attached is a true and correct copy of the notice of annexation, referred to above, on file with the Office of the Lieutenant Governor pertaining to the KIENE ANNEXATION, located in UTAH COUNTY, State of Utah.

IN TESTIMONY WHEREOF, I have hereunto set my hand, and affixed the Great Seal of the State of Utah this 6<sup>th</sup> day of June, 2022 at Salt Lake City, Utah.

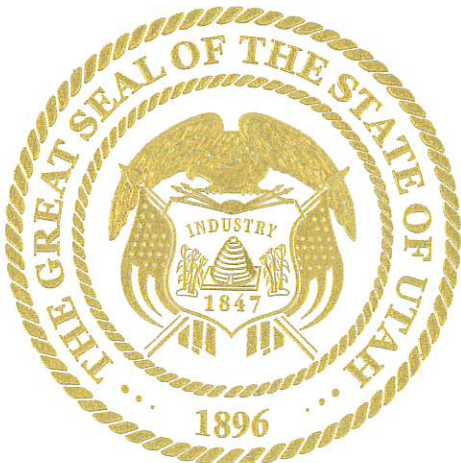

A handwritten signature in black ink that reads "Deidre M. Henderson".

DEIDRE M. HENDERSON  
Lieutenant Governor



153 North 100 East  
Lehi, UT 84043  
(801) 768-7100

---

May 23, 2022

**NOTICE OF IMPENDING BOUNDARY ACTION**

Deidre Henderson, Lieutenant Governor  
State of Utah  
P.O. Box 142325  
Salt Lake City, Utah 84114-2325

e-mailed to: [annexations@utah.gov](mailto:annexations@utah.gov)

**RE: Kiene Annexation into Lehi City**

To Whom It May Concern,

At the April 26, 2022, Lehi City Council Meeting the Mayor and City Council unanimously approved Ordinance #25-2022 approving the Annexation to Lehi City.

Enclosed you will find the above referenced ordinance along with the plat map of the property to be annexed into Lehi City. This annexation meets all the requirements of UCC 10-2-425.

Please send the Certificate of Annexation to:

Teisha Wilson, City Recorder  
Lehi City  
153 N. 100 E.  
Lehi, UT 84043

I can be reached at [twilson@lehi-ut.gov](mailto:twilson@lehi-ut.gov) or by calling (385) 201-2269.

Sincerely,

Teisha Wilson  
City Recorder, CMC

enclosures



**ORDINANCE NO: 25-2022**

**AN ORDINANCE APPROVING THE KIENE ADDITION ANNEXATION**

WHEREAS, the Lehi City Council has adopted a resolution of intent to annex real property known as the Kiene Addition Annexation, located at 7521 North 8000 West (1650 South Center) and further identified by Exhibit “A” pursuant to the provisions of Section 10-2-418 of the Utah Code: and

WHEREAS, the Lehi City Council conducted a public hearing on the 26<sup>th</sup> day of April 2022, after having published notice as also required by Section 10-2-418 of the Utah Code; and

WHEREAS, the Lehi City Council noted that there were no protests filed to defeat the annexation as required by Section 10-2-418 of the Utah Code.

NOW, THEREFORE, IT IS ORDAINED by the City Council of Lehi City, Utah, as follows:

Section 1. The Lehi City Council finds that the proposed Kiene Addition Annexation as more fully described on the transparent reproducible Annexation Plat and the attached Exhibit “A”, in the judgment of Lehi City, meets the standards set forth in Section 10-2-418 of the Utah Code.

Section 2. The area as specifically described in the Annexation Plat is hereby annexed to Lehi City.

Section 3. Pursuant to Utah Code Ann. §10-9-406, the City Council hereby assigns the R-1-22 zoning designation to the territory depicted on the Annexation Plat which is being annexed to Lehi City by this ordinance, and further directs that the Official Zoning District Map of Lehi City be amended to show the area as part of Lehi City with the new zoning district designation.

Section 4. The Mayor is hereby authorized to sign this ordinance. Once all conditions precedent to the Annexation have been complied with, the City Recorder is directed to file the transparent reproducible Annexation Plat, together with a certified copy of this ordinance in the office of the Utah County Recorder

Section 5. This ordinance shall become effective on the date that it is filed in the office of the Utah County Recorder.

Approved and adopted by the Lehi City Council this 26<sup>th</sup> day of April 2022.

ATTEST

  
\_\_\_\_\_  
MARK JOHNSON, Mayor

  
\_\_\_\_\_  
Teisha Wilson, City Recorder



EXHIBIT "A"

Kiene Addition Annexation Legal Description

*BEGINNING AT A POINT S 0°01'50" E ALONG SECTION LINE 343.97 FEET AND WEST 18.72 FEET FROM THE EAST QUARTER CORNER OF SECTION 20, TOWNSHIP 5 SOUTH, RANGE 1 EAST, SALT LAKE BASE AND MERIDIAN; THENCE S 0° 11' 00" W 475.10 FEET; THENCE S 88° 47' 30" W 460.58 FEET ALONG THE DESCRIPTION FROM BLA 48495-1998 AS RECORDED AT THE UTAH COUNTY RECORDER ; THENCE ALONG THE EAST LINE OF ANTHEM COUNTRY LANE ESTATES SUBDIVISION N 0° 17' 00" E 471.22 FEET; THENCE ALONG THE SOUTH LINE OF MONUMENT PARK SUBDIVISION THE FOLLOWING 3 COURSES AND DISTANCES: N 86° 56' 05" E 67.37 FEET; N 88° 47' 32" E 186.96 FEET; N 88° 18' 41" E 205.57 TO THE POINT OF BEGINNING.*

*CONTAINING 217,874 SQ. FT. OR 5.00 ACRES.*

# LEHI CITY ANNEXATION (KIENE ADDITION)

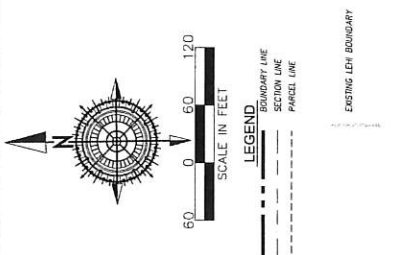
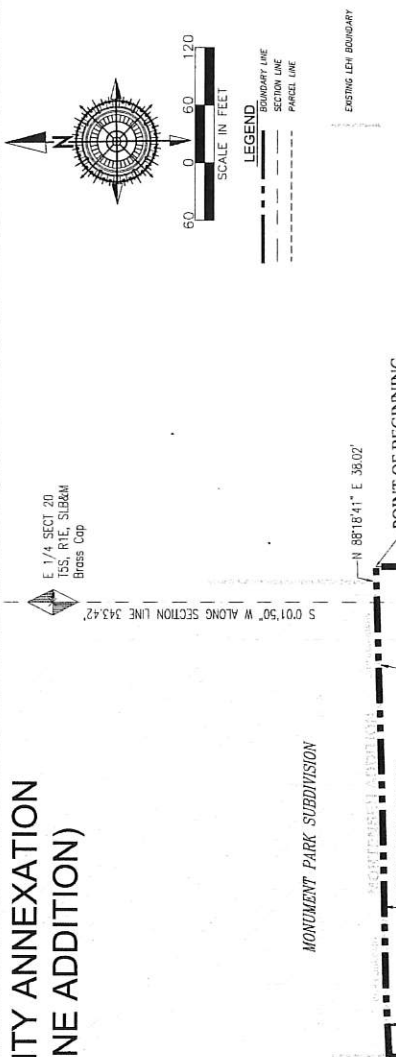

**SURVEYOR'S CERTIFICATE**  
 I, CLIFF PETERSON, DO HEREBY CERTIFY THAT I AM A PROFESSIONAL LAND SURVEYOR AND THAT I HOLD MY LICENSE IN THE STATE OF UTAH. I FURTHER CERTIFY THAT IN ACCORDANCE WITH THE LAWS OF THE STATE OF UTAH, I HAVE EXAMINED THE RECORDS OF THE OWNERS OF THE PARCEL OF LAND SHOWN ON THIS PLAN TO BE ANNEXED TO LEHI CITY, UTAH COUNTY, UTAH.

**ANNEXATION DESCRIPTION:**  
 All of Parcel: KIENE  
 13-035-0002  
 13-035-0006, 3 and P. LEWIS PROPERTIES LLC

Recorded as follows:  
 Beginning at a point of corner 6 along section line 34.342 feet from the east quarter corner of section 20, township 35 south, range 1 east, lake and meadow tracts 18, 19, 20, 21, 22, 23, 24, 25, 26, 27, 28, 29, 30, 31, 32, 33, 34, 35, 36, 37, 38, 39, 40, 41, 42, 43, 44, 45, 46, 47, 48, 49, 50, 51, 52, 53, 54, 55, 56, 57, 58, 59, 60, 61, 62, 63, 64, 65, 66, 67, 68, 69, 70, 71, 72, 73, 74, 75, 76, 77, 78, 79, 80, 81, 82, 83, 84, 85, 86, 87, 88, 89, 90, 91, 92, 93, 94, 95, 96, 97, 98, 99, 100, 101, 102, 103, 104, 105, 106, 107, 108, 109, 110, 111, 112, 113, 114, 115, 116, 117, 118, 119, 120, 121, 122, 123, 124, 125, 126, 127, 128, 129, 130, 131, 132, 133, 134, 135, 136, 137, 138, 139, 140, 141, 142, 143, 144, 145, 146, 147, 148, 149, 150, 151, 152, 153, 154, 155, 156, 157, 158, 159, 160, 161, 162, 163, 164, 165, 166, 167, 168, 169, 170, 171, 172, 173, 174, 175, 176, 177, 178, 179, 180, 181, 182, 183, 184, 185, 186, 187, 188, 189, 190, 191, 192, 193, 194, 195, 196, 197, 198, 199, 200, 201, 202, 203, 204, 205, 206, 207, 208, 209, 210, 211, 212, 213, 214, 215, 216, 217, 218, 219, 220, 221, 222, 223, 224, 225, 226, 227, 228, 229, 230, 231, 232, 233, 234, 235, 236, 237, 238, 239, 240, 241, 242, 243, 244, 245, 246, 247, 248, 249, 250, 251, 252, 253, 254, 255, 256, 257, 258, 259, 260, 261, 262, 263, 264, 265, 266, 267, 268, 269, 270, 271, 272, 273, 274, 275, 276, 277, 278, 279, 280, 281, 282, 283, 284, 285, 286, 287, 288, 289, 290, 291, 292, 293, 294, 295, 296, 297, 298, 299, 300, 301, 302, 303, 304, 305, 306, 307, 308, 309, 310, 311, 312, 313, 314, 315, 316, 317, 318, 319, 320, 321, 322, 323, 324, 325, 326, 327, 328, 329, 330, 331, 332, 333, 334, 335, 336, 337, 338, 339, 340, 341, 342, 343, 344, 345, 346, 347, 348, 349, 350, 351, 352, 353, 354, 355, 356, 357, 358, 359, 360, 361, 362, 363, 364, 365, 366, 367, 368, 369, 370, 371, 372, 373, 374, 375, 376, 377, 378, 379, 380, 381, 382, 383, 384, 385, 386, 387, 388, 389, 390, 391, 392, 393, 394, 395, 396, 397, 398, 399, 400, 401, 402, 403, 404, 405, 406, 407, 408, 409, 410, 411, 412, 413, 414, 415, 416, 417, 418, 419, 420, 421, 422, 423, 424, 425, 426, 427, 428, 429, 430, 431, 432, 433, 434, 435, 436, 437, 438, 439, 440, 441, 442, 443, 444, 445, 446, 447, 448, 449, 450, 451, 452, 453, 454, 455, 456, 457, 458, 459, 460, 461, 462, 463, 464, 465, 466, 467, 468, 469, 470, 471, 472, 473, 474, 475, 476, 477, 478, 479, 480, 481, 482, 483, 484, 485, 486, 487, 488, 489, 490, 491, 492, 493, 494, 495, 496, 497, 498, 499, 500, 501, 502, 503, 504, 505, 506, 507, 508, 509, 510, 511, 512, 513, 514, 515, 516, 517, 518, 519, 520, 521, 522, 523, 524, 525, 526, 527, 528, 529, 530, 531, 532, 533, 534, 535, 536, 537, 538, 539, 540, 541, 542, 543, 544, 545, 546, 547, 548, 549, 550, 551, 552, 553, 554, 555, 556, 557, 558, 559, 560, 561, 562, 563, 564, 565, 566, 567, 568, 569, 570, 571, 572, 573, 574, 575, 576, 577, 578, 579, 580, 581, 582, 583, 584, 585, 586, 587, 588, 589, 590, 591, 592, 593, 594, 595, 596, 597, 598, 599, 600, 601, 602, 603, 604, 605, 606, 607, 608, 609, 610, 611, 612, 613, 614, 615, 616, 617, 618, 619, 620, 621, 622, 623, 624, 625, 626, 627, 628, 629, 630, 631, 632, 633, 634, 635, 636, 637, 638, 639, 640, 641, 642, 643, 644, 645, 646, 647, 648, 649, 650, 651, 652, 653, 654, 655, 656, 657, 658, 659, 660, 661, 662, 663, 664, 665, 666, 667, 668, 669, 670, 671, 672, 673, 674, 675, 676, 677, 678, 679, 680, 681, 682, 683, 684, 685, 686, 687, 688, 689, 690, 691, 692, 693, 694, 695, 696, 697, 698, 699, 700, 701, 702, 703, 704, 705, 706, 707, 708, 709, 710, 711, 712, 713, 714, 715, 716, 717, 718, 719, 720, 721, 722, 723, 724, 725, 726, 727, 728, 729, 730, 731, 732, 733, 734, 735, 736, 737, 738, 739, 740, 741, 742, 743, 744, 745, 746, 747, 748, 749, 750, 751, 752, 753, 754, 755, 756, 757, 758, 759, 760, 761, 762, 763, 764, 765, 766, 767, 768, 769, 770, 771, 772, 773, 774, 775, 776, 777, 778, 779, 780, 781, 782, 783, 784, 785, 786, 787, 788, 789, 790, 791, 792, 793, 794, 795, 796, 797, 798, 799, 800, 801, 802, 803, 804, 805, 806, 807, 808, 809, 810, 811, 812, 813, 814, 815, 816, 817, 818, 819, 820, 821, 822, 823, 824, 825, 826, 827, 828, 829, 830, 831, 832, 833, 834, 835, 836, 837, 838, 839, 840, 841, 842, 843, 844, 845, 846, 847, 848, 849, 850, 851, 852, 853, 854, 855, 856, 857, 858, 859, 860, 861, 862, 863, 864, 865, 866, 867, 868, 869, 870, 871, 872, 873, 874, 875, 876, 877, 878, 879, 880, 881, 882, 883, 884, 885, 886, 887, 888, 889, 890, 891, 892, 893, 894, 895, 896, 897, 898, 899, 900, 901, 902, 903, 904, 905, 906, 907, 908, 909, 910, 911, 912, 913, 914, 915, 916, 917, 918, 919, 920, 921, 922, 923, 924, 925, 926, 927, 928, 929, 930, 931, 932, 933, 934, 935, 936, 937, 938, 939, 940, 941, 942, 943, 944, 945, 946, 947, 948, 949, 950, 951, 952, 953, 954, 955, 956, 957, 958, 959, 960, 961, 962, 963, 964, 965, 966, 967, 968, 969, 970, 971, 972, 973, 974, 975, 976, 977, 978, 979, 980, 981, 982, 983, 984, 985, 986, 987, 988, 989, 990, 991, 992, 993, 994, 995, 996, 997, 998, 999, 1000.

**ACCEPTANCE BY COUNTY SURVEYOR**  
 THIS PLAN HAS BEEN REVIEWED BY THE COUNTY SURVEYOR AND IS APPROVED AS SHOWN ON THIS LOCAL ENTITY, PURSUANT TO UTAH CODE ANNOTATED 1953-2-2022.

COUNTY SURVEYOR: *Cliff Peterson* DATE: 5-4-2022

**ACCEPTANCE BY LEGISLATIVE BODY**  
 THIS IS TO CERTIFY THAT WE THE UNDERSIGNED LEHI CITY COUNCIL HAVE REVIEWED THIS PLAN AND HAVE SUBSEQUENTLY ADOPTED AN ORDINANCE ANNEXING SAID TRACT INTO LEHI CITY, UTAH AND THAT A COPY OF ACCORDANCE WITH UTAH CODE SECTION 185-214 HAS BEEN REVIEWED AND THAT AN ANNEXATION OF THE TRACT AS SHOWN AS PART OF THIS SAID CITY AND THAT SAID TRACT OF LAND IS TO BE HEREAFTER KNOWN AS THE KIENE ADDITION.

DATE: 17th DAY OF MAY 2022  
 Mayor: *Cliff Peterson* Clerk: *Cliff Peterson*

**LEHI CITY ANNEXATION  
(KIENE ADDITION)**

RECORDED # \_\_\_\_\_  
 STATE OF UTAH COUNTY OF UTAH RECORDED AND FILED AT THE REQUEST OF \_\_\_\_\_

DATE: \_\_\_\_\_ TIME: \_\_\_\_\_ BOOK: \_\_\_\_\_ PAGE: \_\_\_\_\_

FEES: \_\_\_\_\_ UTAH COUNTY RECORDER

**MONUMENT PARK SUBDIVISION**  
 ANTHEM COUNTRY LANE ESTATES

POINT OF BEGINNING  
 N 88°18'41" E 38.02'

PROPOSED ROW  
 CENTER STREET (LEHI, UT)  
 SE CORNER SECT 20  
 195, R1E, S168M

5.00 AC  
 KIENE FAMILY TRUST  
 SERIAL # 13-035-0002  
 PROPOSED ZONE R-1-22

BOUNDARY LINE  
 SECTION LINE  
 PARCEL LINE

EXISTING LEHI BOUNDARY

UTAH COUNTY RECORDER  
 CLIFF PETERSON P.L.S.  
 899 South 1600 East  
 Springville, Utah 84662  
 (801) 486-2156 • (801) 372-3810  
 #18172