

STATE OF UTAH



OFFICE OF THE LIEUTENANT GOVERNOR

CERTIFICATE OF BOUNDARY ADJUSTMENT

I, Deidre M. Henderson, Lieutenant Governor of the State of Utah, hereby certify that there has been filed in my office a notice of a common boundary adjustment known as the SKYE-LEHI ADDITION, between DRAPER CITY and LEHI CITY, dated DECEMBER 7, 2022, complying with Section §10-2-419, Utah Code Annotated, 1953, as amended.

Now, therefore, notice is hereby given to all whom it may concern that the attached is a true and correct copy of the notice of common boundary adjustment, referred to above, on file with the Office of the Lieutenant Governor pertaining to the SKYE-LEHI ADDITION, located in UTAH COUNTY, State of Utah.

IN TESTIMONY WHEREOF, I have hereunto set my hand, and affixed the Great Seal of the State of Utah this 7th day of December, 2022 at Salt Lake City, Utah.

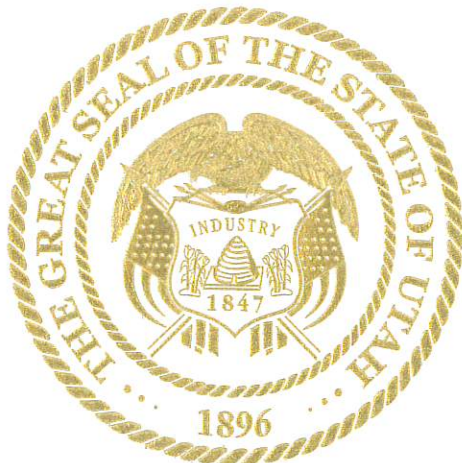

A handwritten signature in black ink, reading "Deidre M. Henderson".

DEIDRE M. HENDERSON
Lieutenant Governor



153 North 100 East
Lehi, UT 84043
(801) 768-7100

October 17, 2022

NOTICE OF IMPENDING BOUNDARY ACTION

Deidre Henderson, Lieutenant Governor
State of Utah
P.O. Box 142325
Salt Lake City, Utah 84114-2325

e-mailed to: annexations@utah.gov

RE: Adjusting Common Boundaries Between Lehi and Draper

Dear Lieutenant Governor Henderson,

At the August 23, 2022, Lehi City Council Meeting the Mayor and City Council unanimously approved Ordinance #47-2022 approving adjusting common boundaries with Lehi City and Draper City. At the September 6, 2022, Draper City Council meeting the Mayor and City Council unanimously approved Ordinance 1560, adjusting the common boundaries with Lehi City and Draper City.

Enclosed you will find the above referenced ordinances along with the plat map of the property to be adjusted. This boundary adjustment meets all the requirements of UCC 10-2-425.

Please send the Certificate of Annexation to:

Teisha Wilson, City Recorder
Lehi City
153 N. 100 E.
Lehi, UT 84043

I can be reached at twilson@lehi-ut.gov or by calling (385) 201-2269.

Sincerely,

A handwritten signature in cursive script that reads "Teisha Wilson".

Teisha Wilson
City Recorder, CMC

enclosures



DRAPER CITY HALL

1020 E. Pioneer Road | Draper, UT 84020

NOTICE OF IMPENDING BOUNDARY ADJUSTMENT

The Honorable Deidre Henderson
Lieutenant Governor of the State of Utah
Utah State Capitol Complex
P.O. Box 142325
Salt Lake City, UT 84114-2325

Re: Notice of Boundary Adjustment between Draper City and Lehi City

Dear Lieutenant Governor Henderson:

Pursuant to U.C.A. § 10-2-425, Draper City is hereby filing notice that on September 6, 2022, the Draper City Council passed Ordinance 1560 -- Approving an Adjustment to the Common Boundary between Draper City and Lehi City. It is my understanding Lehi City will be providing its own Notice of Impending Boundary Action and ordinance approving the boundary adjustment to your office.

Enclosed please find a copy of Ordinance 1560 along with the approved final local entity plat that meets the requirement of U.C.A. § 67-1a-6.5.

I hereby certify as the approving authority that all requirements applicable to this boundary action have been met. The Draper City Council respectfully requests the issuance of a Certificate of Boundary Adjustment in accordance with Utah Code § 10-2-425.

Please advise if you have any questions or concerns.

Dated this 10th day of October, 2022.

ATTEST:

Laura Oscarson, City Recorder

DRAPER CITY

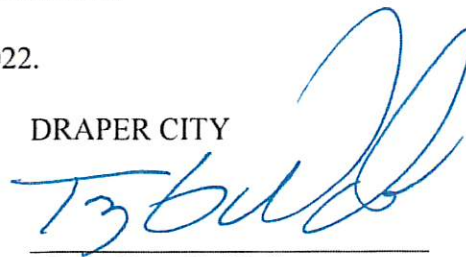
Mayor Troy K. Walker





ORDINANCE NO: 47-2022

ORDINANCE AMENDING THE LAND USE ELEMENT OF THE LEHI CITY GENERAL PLAN AND THE GENERAL PLAN LAND USE MAP FOR AREA IN THE SKYE ADDITION LEHI-DRAPER MUNICIPAL BOUNDARY LINE ADJUSTMENT

WHEREAS, on August 23, 2022, following all necessary public hearings, the Lehi City Council adopted an amendment to the Lehi City General Plan which included the 2022 Land Use Element together with the Lehi City General Plan Land Use Map; and

WHEREAS, the Lehi City Planning Commission held a public hearing on August 4, 2022, to review and make a recommendation on the General Plan Amendment located north of Texas Instruments providing land use designations for the area including Environmentally Sensitive Area (ESA), Low Density Residential (LDR), Medium Density Residential (MDR), High Density Residential (HDR) as shown on Exhibit “A” and forwarded their recommendation to the City Council; and

WHEREAS, the City Council held a public meeting on August 23, 2022, pursuant to the requirements for amendment of the Land Use Element of the Lehi City General Plan and General Plan Land Use Map to include the land uses Environmentally Sensitive Area (ESA), Low Density Residential (LDR), Medium Density Residential (MDR), High Density Residential (HDR).

NOW, THEREFORE, IT IS ORDAINED BY THE CITY COUNCIL OF LEHI CITY, UTAH AS FOLLOWS:

PART I:

The Land Use Element of the Lehi City General Plan and General Plan Land Use Map is hereby amended to add land uses Environmentally Sensitive Area (ESA), Low Density Residential (LDR), Medium Density Residential (MDR), High Density Residential (HDR) on this property. The total amendment will include approximately 1,035-acres of property located north of Texas Instruments, more specifically shown on Exhibit “A” attached hereto.

PART II:

If a provision of this Ordinance 47 -2022 conflicts with a provision of a previously adopted ordinance concerning the same title, chapter, and/or section number amended herein, the provision in this Ordinance shall prevail.

A. This ordinance and its various section, clauses and paragraphs are hereby declared to be severable. If any part, sentence, clause or phrase is adjudged to be unconstitutional or invalid, the remainder shall not be affected thereby.

B. The City Council hereby directs that the official copy of the Lehi City General Plan be updated to reflect the provisions enacted by this Ordinance.

D. This Ordinance shall take effect immediately after being posted or published as required by law.

Approved and Adopted by the City Council of Lehi City this 23rd day of August 2022.

ATTEST

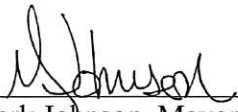

Mark Johnson, Mayor

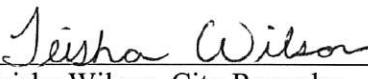

Teisha Wilson, City Recorder



Exhibit A

A portion of Sections 21, 22, 27 and 28 of Township 4 South, Range 1 East, Salt Lake Base and Meridian, described by survey as follows:

Beginning at a point on the existing Lehi City/Draper City Municipal Boundary, being the Northeast Corner of Section 28, Township 4 South, Range 1 East, Salt Lake Base and Meridian; thence along said Municipal Boundary Line the following sixteen (16) courses: thence N89°51'16"W along the Section Line 1447.16 feet; thence S00°02'37"E 1674.43 feet; thence S14°00'50"E 21.61 feet; thence S75°59'46"W 1253.90 feet; thence S00°01'27"E 660.44 feet to the Quarter Section Line; thence N89°50'30"W along the Quarter Section Line 2658.08 feet to the West Quarter Corner of said Section 28; thence N00°10'43"E along the Section Line 1328.17 feet; thence S89°54'27"W 2658.57 feet; thence S00°19'35"E 586.75 feet; thence N72°05'00"W 316.80 feet; thence N64°12'00"W 1094.28 feet; thence N70°40'31"W 46.13 feet; thence N25°00'00"W 452.10 feet; thence N33°45'50"W 520.08 feet; thence N32°15'00"W 374.88 feet; thence N09°15'00"W 249.54 feet; thence along the Draper City Municipal Boundary Line the following three (3) courses: East 4710.10 feet to a point on the East line of Section 20, T4S, R1E, SLB&M (said point being 1.14 chains north of the Southeast Corner of said Section 20); thence N0°13'47"E along the Section Line 2564.86 feet to the West 1/4 Corner of Section 21, T4S, R1E, SLB&M; thence N0°13'28"E along the Section Line 1346.52 feet to the south line of that Record of Survey prepared by Stantec Engineering on file in the office of the Utah County Surveyor as Survey No. 12-154; thence N89°59'41"E along said survey line 3420.94 feet to a found rebar and cap set in concrete monument; thence S0°00'19"E along said survey line and in part along the west line of **MAPLE HOLLOW 10, 11, & 13 AT SUNCREST** subdivision 715.98 feet; thence along the southerly line of **MAPLE HOLLOW 10, 11, & 13 AT SUNCREST** subdivision the following two (2) courses: N89°59'41"E 2900.00 feet; thence N73°56'41"E 899.58 feet to a found rebar and cap set in concrete monument, said point being the northwest corner of the Alpine Joint Venture LTD property as defined by that Record of Survey prepared by Wilding Engineering on file in the office of the Utah County Surveyor as Survey No. 16-134 (said point being monumented with a found rebar and cap set in concrete); thence along said survey line the following three (3) courses: S19°19'38"E 3047.04 feet to a found brass cap stamped "M17" set in concrete; thence N61°40'44"E 697.56 feet to a found brass cap stamped "M18" set in concrete; thence N65°46'11"E 516.99 feet to the westerly right-of-way line of Highland Boulevard as described by Deed Entry No. 153953:2002 in the official records of the Utah County recorder; thence along said right-of-way line along the arc of a non-tangent curve to the right 32.13 feet with a radius of 623.00 feet through a central angle of 02°57'16", chord: S05°15'26"E 32.12 feet to the existing Lehi City/Draper City Municipal Boundary; thence along said Municipal Boundary Line the following seven (7) courses: thence S66°30'00"W 515.64 feet; thence S62°15'00"W 989.34 feet; thence S62°30'00"W 304.92 feet; thence S53°15'00"W 1310.10 feet; thence S38°15'00"W 630.96 feet; thence S77°15'00"W 955.02 feet; thence N00°02'17"W 1133.33 feet to the point of beginning.

Contains: ±1,035.49 Acres
±45,106,123 Sq. Ft.

Exhibit B

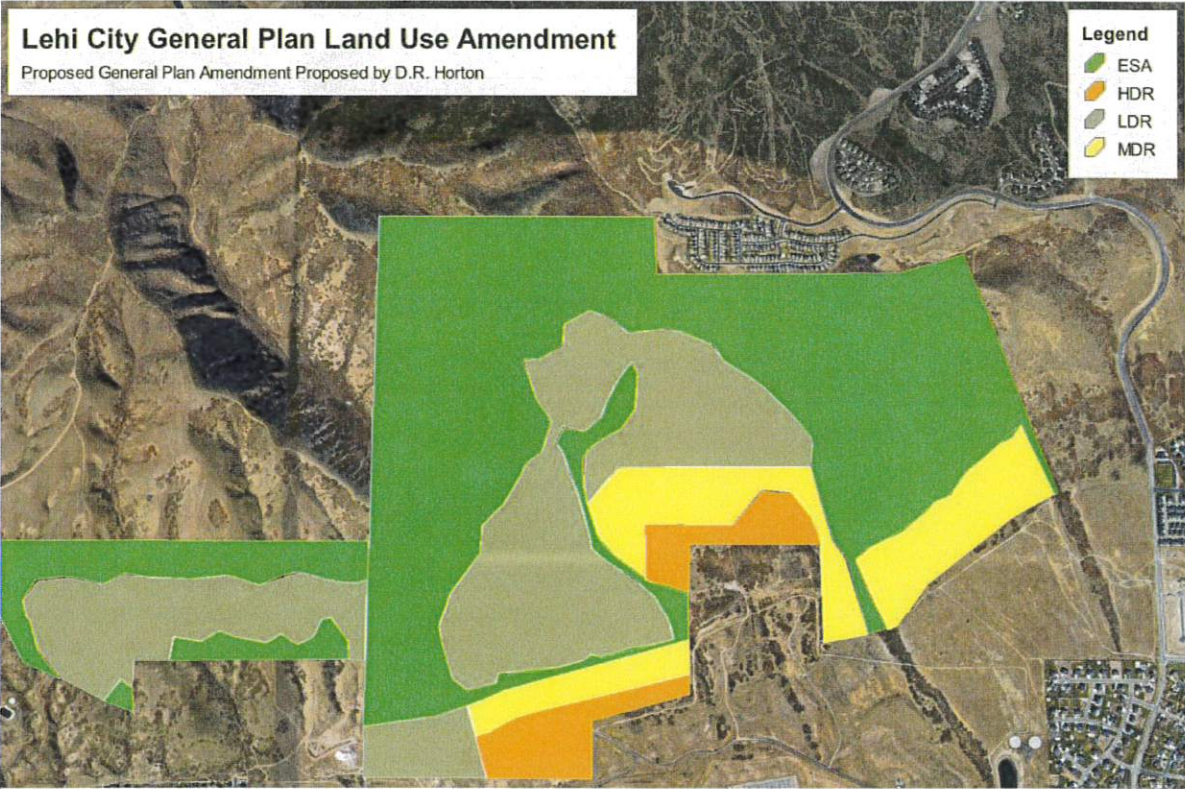

ORDINANCE NO. 1560

AN ORDINANCE APPROVING AN ADJUSTMENT TO THE COMMON BOUNDARY BETWEEN DRAPER CITY AND LEHI CITY.

WHEREAS, Utah Code § 10-2-419 provides that legislative bodies of two or more municipalities having common boundaries may adjust their common boundaries; and

WHEREAS, Draper City and Lehi City are municipalities within the State of Utah and share a common boundary; and

WHEREAS, Draper City and Lehi City desire to adjust their municipal boundaries as provided by state law; and

WHEREAS, on June 21, 2022, the Draper City Council adopted Resolution 22-33 outlining its interest in reviewing a municipal boundary adjustment with Lehi City; and

WHEREAS, the boundary adjustment would adjust the common boundary between Draper City and Lehi City as depicted in Exhibit A attached hereto and incorporated herein by this reference.

WHEREAS, the boundary adjustment would relocate approximately 1,035.49 acres ("1,035.49 Acres") of property from Draper City into Lehi City; and

WHEREAS, it is more efficient and economical for Lehi City to provide municipal services to the 1,035.49 Acres once they are developed; and

WHEREAS, the City has not received a written protest to the boundary adjustment by any title holder of any state-owned land or the Utah State Developmental Center Board as listed in State Code 10-2-419(5); and

WHEREAS, the proposed Common Boundary Adjustment set forth herein has been reviewed by the City Council, and all appropriate public hearings have been held in accordance with state law to obtain public input regarding the proposed Boundary Adjustment.

NOW, THEREFORE, BE IT ORDAINED BY THE CITY COUNCIL OF DRAPER CITY, STATE OF UTAH:

Section 1. Boundary Adjustment. The City of Draper approves the Boundary Adjustment of 1,035.49 acres of property as provided in Exhibit A, otherwise known as the Draper City-Lehi City Common Boundary Adjustment.

Section 2. Severability Clause. If any part or provision of this Ordinance is held invalid or unenforceable, such invalidity or unenforceability shall not affect any other portion of this Ordinance and all provisions, clauses and words of this Ordinance shall be severable.

Section 3. Effective Date. This Ordinance shall become effective when each municipality has adopted an ordinance under Utah Code § 10-2-419(5) approving the boundary adjustment.

PASSED AND ADOPTED BY THE CITY COUNCIL OF DRAPER CITY, STATE OF UTAH, ON THE 6th DAY OF SEPTEMBER, 2022.

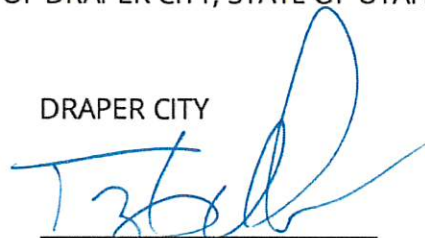
DRAPER CITY

 Mayor Troy K. Walker

ATTEST:



 Laura Oscarson, CMC, City Recorder



VOTE TAKEN:	YES	NO
Councilmember Green	<input checked="" type="checkbox"/>	_____
Councilmember T. Lowery	<input checked="" type="checkbox"/>	_____
Councilmember F. Lowry	<input checked="" type="checkbox"/>	_____
Councilmember Roberts	<input checked="" type="checkbox"/>	_____
Councilmember Vawdrey	<input checked="" type="checkbox"/>	_____
Mayor Walker	_____	_____

EXHIBIT A
COMMON BOUNDARY ADJUSTMENT AREA MAP



LEGEND	
(Symbol)	SECTION LINE
(Symbol)	PROPERTY LINE
(Symbol)	ADJACENT MUNICIPALITY

NOTES

1. THIS MAP IS A PRELIMINARY MAP AND IS NOT TO BE USED FOR ANY PURPOSE OTHER THAN THAT FOR WHICH IT WAS PREPARED.

2. THE BOUNDARIES SHOWN ON THIS MAP ARE BASED ON THE RECORDS OF THE COUNTY ENGINEER AND THE RECORDS OF THE COUNTY CLERK.

3. THE BOUNDARIES SHOWN ON THIS MAP ARE SUBJECT TO CHANGE WITHOUT NOTICE.

4. THE BOUNDARIES SHOWN ON THIS MAP ARE SUBJECT TO CHANGE WITHOUT NOTICE.

5. THE BOUNDARIES SHOWN ON THIS MAP ARE SUBJECT TO CHANGE WITHOUT NOTICE.

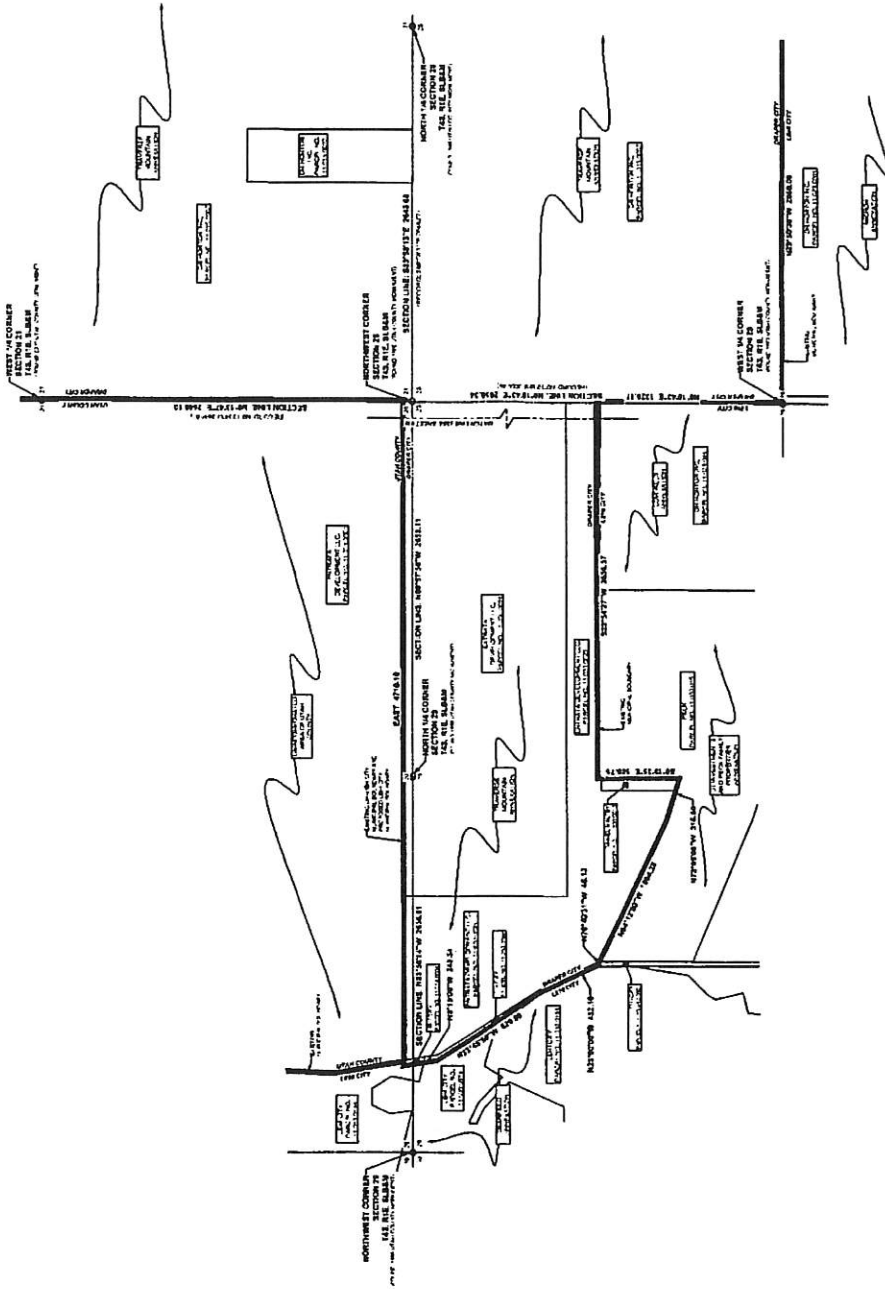

MUNICIPAL BOUNDARY ADJUSTMENT PLAT

SKYE-LEHI ADDITION

LEHI CITY WYDE COUNTY, WYDE

SCALE 1" = 400 FEET

SECTION 3 OF 3



Posted on Wednesday, September 7, 2022, on the Utah Public Notice Website
<https://www.utah.gov/pmn/index.html>

City of Draper Notice of Ordinance Adoption –

On September 6, 2022, Draper City Council approved Ordinance #1560, approving the adjustment of the common boundary between Draper City and Lehi City. The complete ordinance is on file at the Draper City Recorder's Office and online at www.draperutah.gov. Published this 7th day of September 2022. Laura Oscarson, Draper City Recorder.



STATE OF UTAH:
City of DRAPER:
County of Salt Lake/Utah:

On the 6th day of September 2022, the City Council of Draper City adopted an ordinance approving an adjustment to the common boundary between Draper City and Lehi City.

This Ordinance shall become effective when each municipality has adopted an ordinance under Utah Code 10-2-419(5) approving the boundary adjustment. Lehi City adopted Ordinance [insert ordinance number] on [insert date].

I, Laura Oscarson, City Recorder of Draper City, Utah, do hereby certify that Ordinance #1560 became effective on the 6th day of September 2022.

IN WITNESS WHEREOF, I have hereunto set my hand and affixed the corporate seal of said City, this 7th day of September 2022.



Laura Oscarson

Laura Oscarson, CMC
Deputy City Recorder, Draper City, Utah

SURVEYOR'S CERTIFICATE

I, CAROL A. PALMER, OF SAUNDERS COUNTY, MISSOURI, A PROFESSIONAL LAND SURVEYOR, AND THAT I HAVE DEVELOPED AND MADE AS TRUE AND CORRECT A REPRESENTATION OF THE FACTS AND CONDITIONS OF THE LAND AND THE INTERESTS THEREIN, AS SET FORTH IN THE ACCOMPANYING MAP.

BOUNDARY DESCRIPTION

A portion of Sections 21, 22, 27 and 28 of Township 4 North, Range 11 East, Lehi Base and Meridian, (hereinafter referred to as the "TRACT") was surveyed and platted by the Lehi City Municipal Authority, using the Northeast Corner of Section 21, 22, 27 and 28 as the starting point. The survey was conducted on or about the 15th day of August, 2011, and the plat was filed for record in the Office of the Recorder of Deeds, Lehi City, Missouri, on or about the 15th day of August, 2011. The plat was recorded in the Recorder of Deeds Office, Lehi City, Missouri, on or about the 15th day of August, 2011, under the name of "Lehi City Municipal Authority Plat of the Northeast Corner of Section 21, 22, 27 and 28 of Township 4 North, Range 11 East, Lehi Base and Meridian, (hereinafter referred to as the "TRACT")". The plat was recorded in the Recorder of Deeds Office, Lehi City, Missouri, on or about the 15th day of August, 2011, under the name of "Lehi City Municipal Authority Plat of the Northeast Corner of Section 21, 22, 27 and 28 of Township 4 North, Range 11 East, Lehi Base and Meridian, (hereinafter referred to as the "TRACT")". The plat was recorded in the Recorder of Deeds Office, Lehi City, Missouri, on or about the 15th day of August, 2011, under the name of "Lehi City Municipal Authority Plat of the Northeast Corner of Section 21, 22, 27 and 28 of Township 4 North, Range 11 East, Lehi Base and Meridian, (hereinafter referred to as the "TRACT")".

ACCEPTANCE BY DRAFTER CITY LEGISLATIVE BODY

THIS IS TO CERTIFY THAT THE DRAFTER CITY LEGISLATIVE BODY, BEING THE BOARD OF LEHI CITY, MOISSOURI, HAS REVIEWED AND APPROVED THE ACCOMPANYING MAP AND THAT THE DRAFTER CITY LEGISLATIVE BODY HAS ADOPTED THE ACCOMPANYING MAP AS THE TRUE AND CORRECT REPRESENTATION OF THE FACTS AND CONDITIONS OF THE LAND AND THE INTERESTS THEREIN, AS SET FORTH IN THE ACCOMPANYING MAP.

ACCEPTANCE BY LEHI CITY LEGISLATIVE BODY

THIS IS TO CERTIFY THAT THE LEHI CITY LEGISLATIVE BODY, BEING THE BOARD OF LEHI CITY, MISSOURI, HAS REVIEWED AND APPROVED THE ACCOMPANYING MAP AND THAT THE LEHI CITY LEGISLATIVE BODY HAS ADOPTED THE ACCOMPANYING MAP AS THE TRUE AND CORRECT REPRESENTATION OF THE FACTS AND CONDITIONS OF THE LAND AND THE INTERESTS THEREIN, AS SET FORTH IN THE ACCOMPANYING MAP.

ACCEPTANCE BY COUNTY SURVEYOR

THIS PLAT HAS BEEN REVIEWED BY THE COUNTY SURVEYOR AND HE HAS APPROVED THE SAME AS A TRUE AND CORRECT REPRESENTATION OF THE FACTS AND CONDITIONS OF THE LAND AND THE INTERESTS THEREIN, AS SET FORTH IN THE ACCOMPANYING MAP.

MUNICIPAL BOUNDARY ADJUSTMENT PLAT
SKYE-LEHI ADDITION

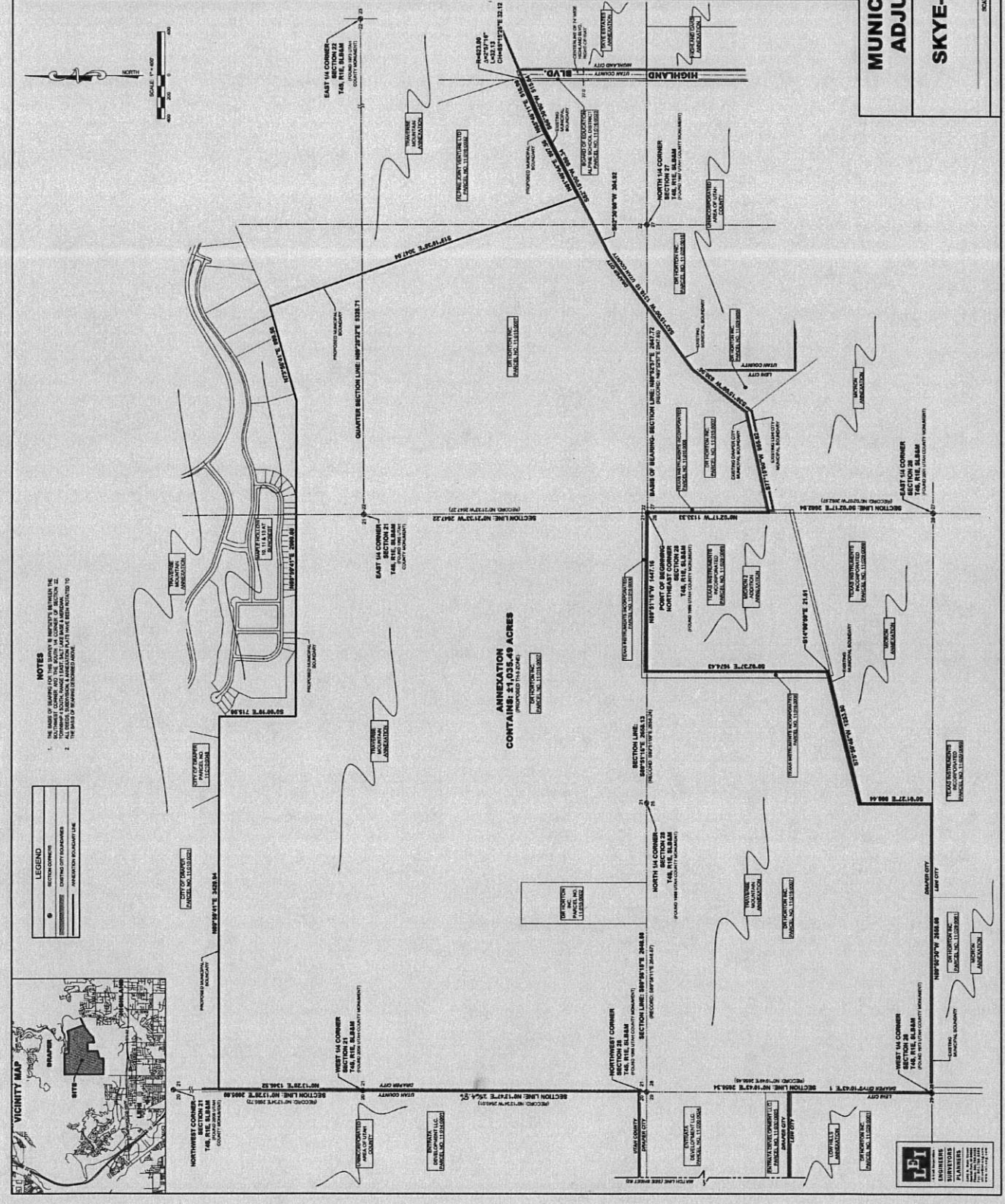

NOTES

- 1. THE BOUNDARY LINES OF THIS SURVEY ARE SHOWN BY THE BOUNDARY LINES OF THE TOWNSHIP ADJUSTMENT PLAT, LEHI CITY, MISSOURI, AND THE BOUNDARY LINES OF THE ANNEXATION PLAT, LEHI CITY, MISSOURI.
- 2. THE BOUNDARY LINES OF THIS SURVEY HAVE BEEN RECALCULATED TO THE BOUNDARY LINES OF THE TOWNSHIP ADJUSTMENT PLAT, LEHI CITY, MISSOURI, AND THE BOUNDARY LINES OF THE ANNEXATION PLAT, LEHI CITY, MISSOURI.

LEGEND

- SECTION CORNER
- BOUNDARY
- ANNEXATION BOUNDARY LINE





LEGEND	
(Symbol)	SECTION CORNER
(Symbol)	EXISTING CITY BOUNDARY
(Symbol)	PROPOSED MUNICIPAL BOUNDARY LINE

NOTES

1. THE BASIS OF ADJUSTING AND THE BOUNDARY OF SECTION 26 IS THE SURVEY OF SECTION 26, T4S, R1E, S18M, PLATS 100, 101, 102, 103, 104, 105, 106, 107, 108, 109, 110, 111, 112, 113, 114, 115, 116, 117, 118, 119, 120, 121, 122, 123, 124, 125, 126, 127, 128, 129, 130, 131, 132, 133, 134, 135, 136, 137, 138, 139, 140, 141, 142, 143, 144, 145, 146, 147, 148, 149, 150, 151, 152, 153, 154, 155, 156, 157, 158, 159, 160, 161, 162, 163, 164, 165, 166, 167, 168, 169, 170, 171, 172, 173, 174, 175, 176, 177, 178, 179, 180, 181, 182, 183, 184, 185, 186, 187, 188, 189, 190, 191, 192, 193, 194, 195, 196, 197, 198, 199, 200, 201, 202, 203, 204, 205, 206, 207, 208, 209, 210, 211, 212, 213, 214, 215, 216, 217, 218, 219, 220, 221, 222, 223, 224, 225, 226, 227, 228, 229, 230, 231, 232, 233, 234, 235, 236, 237, 238, 239, 240, 241, 242, 243, 244, 245, 246, 247, 248, 249, 250, 251, 252, 253, 254, 255, 256, 257, 258, 259, 260, 261, 262, 263, 264, 265, 266, 267, 268, 269, 270, 271, 272, 273, 274, 275, 276, 277, 278, 279, 280, 281, 282, 283, 284, 285, 286, 287, 288, 289, 290, 291, 292, 293, 294, 295, 296, 297, 298, 299, 300, 301, 302, 303, 304, 305, 306, 307, 308, 309, 310, 311, 312, 313, 314, 315, 316, 317, 318, 319, 320, 321, 322, 323, 324, 325, 326, 327, 328, 329, 330, 331, 332, 333, 334, 335, 336, 337, 338, 339, 340, 341, 342, 343, 344, 345, 346, 347, 348, 349, 350, 351, 352, 353, 354, 355, 356, 357, 358, 359, 360, 361, 362, 363, 364, 365, 366, 367, 368, 369, 370, 371, 372, 373, 374, 375, 376, 377, 378, 379, 380, 381, 382, 383, 384, 385, 386, 387, 388, 389, 390, 391, 392, 393, 394, 395, 396, 397, 398, 399, 400, 401, 402, 403, 404, 405, 406, 407, 408, 409, 410, 411, 412, 413, 414, 415, 416, 417, 418, 419, 420, 421, 422, 423, 424, 425, 426, 427, 428, 429, 430, 431, 432, 433, 434, 435, 436, 437, 438, 439, 440, 441, 442, 443, 444, 445, 446, 447, 448, 449, 450, 451, 452, 453, 454, 455, 456, 457, 458, 459, 460, 461, 462, 463, 464, 465, 466, 467, 468, 469, 470, 471, 472, 473, 474, 475, 476, 477, 478, 479, 480, 481, 482, 483, 484, 485, 486, 487, 488, 489, 490, 491, 492, 493, 494, 495, 496, 497, 498, 499, 500, 501, 502, 503, 504, 505, 506, 507, 508, 509, 510, 511, 512, 513, 514, 515, 516, 517, 518, 519, 520, 521, 522, 523, 524, 525, 526, 527, 528, 529, 530, 531, 532, 533, 534, 535, 536, 537, 538, 539, 540, 541, 542, 543, 544, 545, 546, 547, 548, 549, 550, 551, 552, 553, 554, 555, 556, 557, 558, 559, 560, 561, 562, 563, 564, 565, 566, 567, 568, 569, 570, 571, 572, 573, 574, 575, 576, 577, 578, 579, 580, 581, 582, 583, 584, 585, 586, 587, 588, 589, 590, 591, 592, 593, 594, 595, 596, 597, 598, 599, 600, 601, 602, 603, 604, 605, 606, 607, 608, 609, 610, 611, 612, 613, 614, 615, 616, 617, 618, 619, 620, 621, 622, 623, 624, 625, 626, 627, 628, 629, 630, 631, 632, 633, 634, 635, 636, 637, 638, 639, 640, 641, 642, 643, 644, 645, 646, 647, 648, 649, 650, 651, 652, 653, 654, 655, 656, 657, 658, 659, 660, 661, 662, 663, 664, 665, 666, 667, 668, 669, 670, 671, 672, 673, 674, 675, 676, 677, 678, 679, 680, 681, 682, 683, 684, 685, 686, 687, 688, 689, 690, 691, 692, 693, 694, 695, 696, 697, 698, 699, 700, 701, 702, 703, 704, 705, 706, 707, 708, 709, 710, 711, 712, 713, 714, 715, 716, 717, 718, 719, 720, 721, 722, 723, 724, 725, 726, 727, 728, 729, 730, 731, 732, 733, 734, 735, 736, 737, 738, 739, 740, 741, 742, 743, 744, 745, 746, 747, 748, 749, 750, 751, 752, 753, 754, 755, 756, 757, 758, 759, 760, 761, 762, 763, 764, 765, 766, 767, 768, 769, 770, 771, 772, 773, 774, 775, 776, 777, 778, 779, 780, 781, 782, 783, 784, 785, 786, 787, 788, 789, 790, 791, 792, 793, 794, 795, 796, 797, 798, 799, 800, 801, 802, 803, 804, 805, 806, 807, 808, 809, 810, 811, 812, 813, 814, 815, 816, 817, 818, 819, 820, 821, 822, 823, 824, 825, 826, 827, 828, 829, 830, 831, 832, 833, 834, 835, 836, 837, 838, 839, 840, 841, 842, 843, 844, 845, 846, 847, 848, 849, 850, 851, 852, 853, 854, 855, 856, 857, 858, 859, 860, 861, 862, 863, 864, 865, 866, 867, 868, 869, 870, 871, 872, 873, 874, 875, 876, 877, 878, 879, 880, 881, 882, 883, 884, 885, 886, 887, 888, 889, 890, 891, 892, 893, 894, 895, 896, 897, 898, 899, 900, 901, 902, 903, 904, 905, 906, 907, 908, 909, 910, 911, 912, 913, 914, 915, 916, 917, 918, 919, 920, 921, 922, 923, 924, 925, 926, 927, 928, 929, 930, 931, 932, 933, 934, 935, 936, 937, 938, 939, 940, 941, 942, 943, 944, 945, 946, 947, 948, 949, 950, 951, 952, 953, 954, 955, 956, 957, 958, 959, 960, 961, 962, 963, 964, 965, 966, 967, 968, 969, 970, 971, 972, 973, 974, 975, 976, 977, 978, 979, 980, 981, 982, 983, 984, 985, 986, 987, 988, 989, 990, 991, 992, 993, 994, 995, 996, 997, 998, 999, 1000.

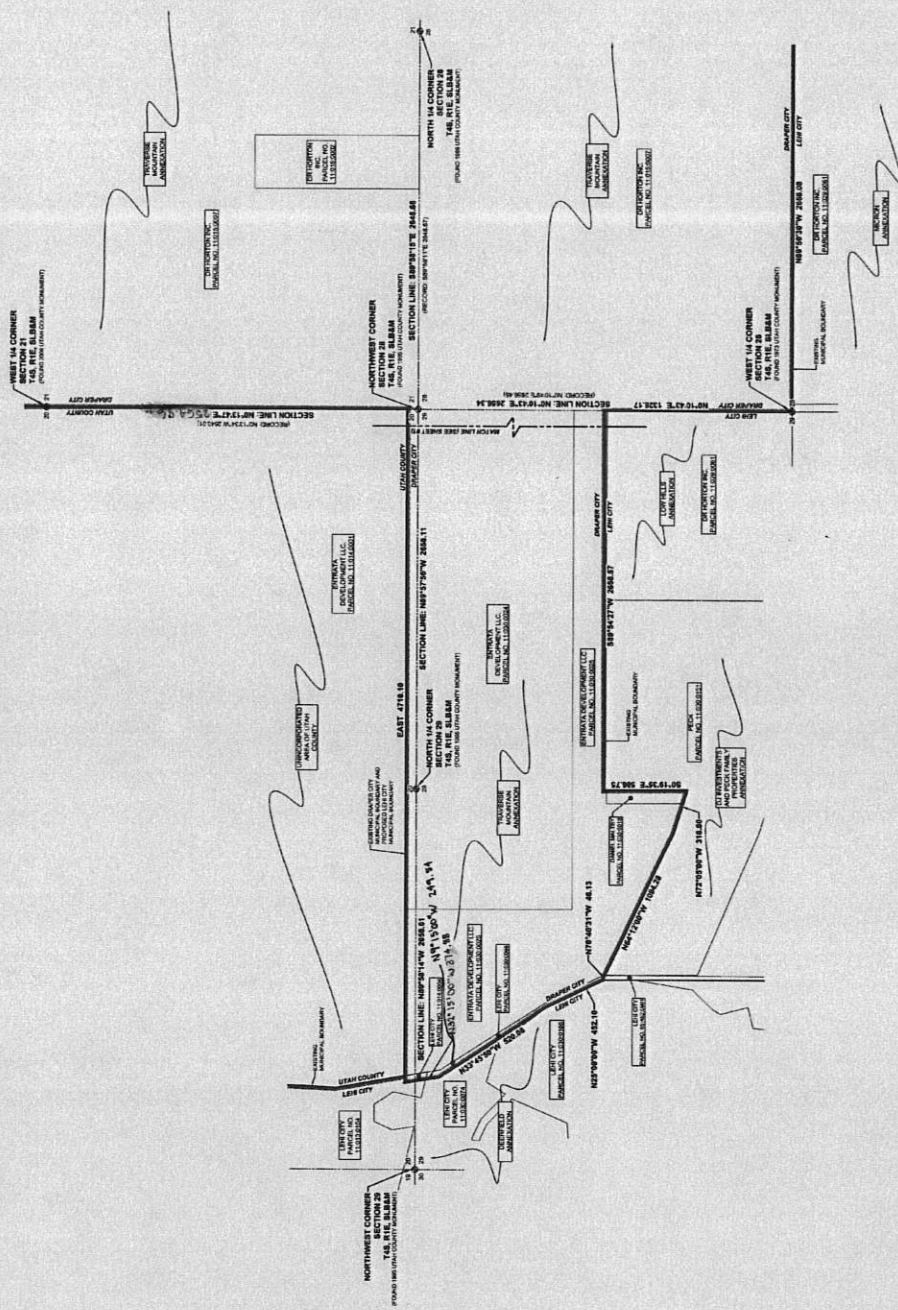

UTAH COUNTY RECORDER

MUNICIPAL BOUNDARY ADJUSTMENT PLAT

SKYE-LEHI ADDITION

LEHI CITY
 LEHI CITY, UTAH COUNTY, UTAH

SCALE: 1" = 400 FEET

SHEET 2 OF 2

