

STATE OF UTAH



OFFICE OF THE LIEUTENANT GOVERNOR

CERTIFICATE OF ANNEXATION

I, Deidre M. Henderson, Lieutenant Governor of the State of Utah, hereby certify that there has been filed in my office a notice of annexation know as the ANNEXATION #1 WOOD RANCH PUBLIC INFRASTRUCTURE DISTRICT located in SALT LAKE COUNTY, dated APRIL 12, 2024, complying with Section §67-1a-6.5, Utah Code Annotated, 1953, as amended.

Now, therefore, notice is hereby given to all whom it may concern that the attached is a true and correct copy of the notice of annexation, referred to above, on file with the Office of the Lieutenant Governor pertaining to the ANNEXATION #1 WOOD RANCH PUBLIC INFRASTRUCTURE DISTRICT located in SALT LAKE COUNTY, State of Utah.

IN TESTIMONY WHEREOF, I have hereunto set my hand, and affixed the Great Seal of the State of Utah this 22<sup>nd</sup> day of April, 2024 at Salt Lake City, Utah.



A handwritten signature in black ink that reads "Deidre M. Henderson".

DEIDRE M. HENDERSON  
Lieutenant Governor





### GLangston doc 041124.pdf

DocVerify ID: A6B9457A-B14C-4883-9AF5-1E19F8C4E245  
 Created: April 12, 2024 06:36:19 -7:00  
 Pages: 20  
 Remote Notary: Yes / State: UT

This document is a DocVerify VeriVaulted protected version of the document named above. It was created by a notary or on the behalf of a notary, and it is also a DocVerify E-Sign document, which means this document was created for the purposes of Electronic Signatures and/or Electronic Notary. Tampered or altered documents can be easily verified and validated with the DocVerify veriCheck system. This remote online notarization involved the use of communication technology.

Go to [www.docverify.com](http://www.docverify.com) at any time to verify or validate the authenticity and integrity of this or any other DocVerify VeriVaulted document.

#### E-Signature Summary

**E-Signature 1: Gary Langston (GL)**

April 12, 2024 06:59:13 -7:00 [B4A928E9AB7B] [50.208.253.101]  
 gary@thirdcadence.com (Principal) (ID Verified)

**E-Signature Notary: R A Killpack (rak)**

April 12, 2024 06:59:13 -7:00 [C7F600C536F9] [208.117.120.90]  
 rkillpack@snowjensen.com

I, R A Killpack, did witness the participants named above electronically sign this document.



**NOTICE OF IMPENDING BOUNDARY ACTION**

**Annexation No. 1**

by

**Wood Ranch Public Infrastructure District**

**TO: The Lieutenant Governor, State of Utah**

**NOTICE IS HEREBY GIVEN** that the Board of Trustees of Wood Ranch Public Infrastructure District (the "Board"), at a special meeting of the Board, duly convened pursuant to notice, and, pursuant to Utah Code Ann. §17D-4-201(3)(a) and other applicable provisions of Utah law, effective April 9, 2024, adopted a *Resolution to Annex Approximately 131.831 Acres*, a true and correct copy of which is attached as EXHIBIT "A" hereto and incorporated by this reference herein (the "Annexation Resolution").

A copy of the Final Local Entity Plat – Annexation No. 1 satisfying the applicable legal requirements as set forth in Utah Code Ann. §17-23-20, approved as a final local entity plat by the Salt Lake County Surveyor, is attached as EXHIBIT "B", hereto and incorporated by this reference. The Board hereby certifies that all requirements applicable to the annexation by the District, as more particularly described in the Annexation Resolution, have been met. The annexation is not anticipated to result in the employment of personnel.

The legal description of the property subject to this action is contained both within the Annexation Resolution and on the final local entity plat, attached.

**WHEREFORE**, the Board hereby respectfully requests the issuance of a Certificate of Annexation pursuant to and in conformance with the provisions of Utah Code Ann. § 67-1a-6.5.

**DATED** 04/12/2024

**WOOD RANCH PUBLIC INFRASTRUCTURE DISTRICT**

Gary Langston  
Signed on 2024/04/12 08:38:13 -7:00

Gary Langston, Chair

STATE OF UTAH )

:SS.

WASHINGTON COUNTY )

On 04/12/2024, personally appeared before me Gary Langston, proved on the basis of satisfactory evidence to be the person whose name is subscribed to in this NOTICE OF IMPENDING BOUNDARY ACTION, and acknowledged that he executed the same voluntarily for its stated purpose on behalf of Wood Ranch Public Infrastructure District pursuant to his authority by law as its duly appointed chair.

Notarial act performed by audio-visual communication (if checked).

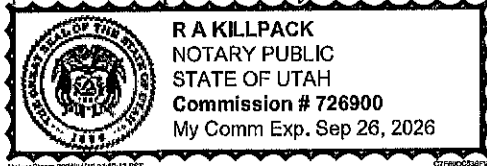

NOTARY PUBLIC

*[Signature]*  
Signed on 2024/04/12 08:38:13 -7:00

A6B9457A-B14C-4883-9AF5-1E19F8C4E245 -- 2024/04/12 08:38:19 -7:00 -- Remote Notary





**EXHIBIT "A" TO NOTICE OF BOUNDARY ACTION  
(Annexation No. 1)**

**Copy of the Annexation Resolution**

A6B9457A-B14C-4883-9AF5-1E19F8C4E245 --- 2024/04/12 06:36:19 -7:00 --- Remote Notary



April 9, 2024

The Board of Trustees (the "Board") of the Wood Ranch Public Infrastructure District, held a special meeting on April 9, 2024, at the hour of 11:00 a.m., with the following members of the Board being present:

Gary Langston	Trustee, Chair
Peter Gamvroulas	Trustee
Kevin Anglesey	Trustee, Treasurer/Vice Chair

Also present:

Matt Ence	General Counsel
Michael Jensen	Special District Specialist
Sam Elder	DA Davidson
Adam Daly	Bond Counsel
Brennen Brown	DA Davidson

Absent: Scott Kaufmann, Rachel McIllece

After the meeting had been duly called to order and after other matters not pertinent to this resolution had been discussed, the Clerk presented to the Board a Certificate of Compliance with Open Meeting Law with respect to this April 9, 2024, meeting, a copy of which is attached hereto as Exhibit A.

The following resolution was then introduced in written form, was fully discussed, and pursuant to motion duly made by Gary Langston and seconded by Peter Gamvroulas, was adopted by the following vote:

AYE: Unanimous

NAY:

The resolution is as follows:



RESOLUTION NO. 2024-01

A RESOLUTION OF THE BOARD OF TRUSTEES (THE “BOARD”) OF WOOD RANCH PUBLIC INFRASTRUCTURE DISTRICT (THE “DISTRICT”) TO CERTIFY A PETITION FOR ANNEXING APPROXIMATELY 131.831 ACRES INTO THE DISTRICT; AUTHORIZING THE PLAT AND OTHER DOCUMENTS IN CONNECTION THEREWITH; AUTHORIZING THE PUBLICATION OF NOTICE OF THIS RESOLUTION; AND RELATED MATTERS

WHEREAS, a petition (the “Petition”) was filed with the District requesting and consenting to the annexation of approximately 131.831 acres pursuant to Utah Code §17D-4-201(3)(a) of the Public Infrastructure District Act, Title 17D, Chapter 4 of the Utah Code (the “PID Act”) and relevant portions of Limited Purpose Local Government Entities - Special Districts, Title 17B (together with the PID Act, the “Act”); and

WHEREAS, the Petition contains the consenting signatures of 100% of the surface property owners (hereafter the “Property Owners”) within the area proposed to be annexed; and

WHEREAS, there are no registered voters within the area to be annexed;

WHEREAS, the area to be annexed under this resolution is particularly described in the Petition attached as Exhibit B to this Resolution and is hereafter referred to as the “Property”; and

WHEREAS, with the filing of the Petition, the Act allows the District to annex the Property by adopting a resolution to annex the area, provided that the governing document of the District (hereafter the “Governing Document”) allows for the annexation; and

WHEREAS, the Governing Document defines an annexation area within which the District may annex property without seeking further consent or approval from the District’s creating entity; and

WHEREAS, the Property is within the allowable future annexation area as defined in the Governing Document; and

WHEREAS, pursuant to the requirements of the Act, there shall be signed, authenticated, and submitted to the Office of the Lieutenant Governor of the State of Utah a Notice of Boundary Action attached hereto as Exhibit C (the “Boundary Notice”) and Final Local Entity Plat to be attached thereto upon finalization as Exhibit D (the “Annexation Plat”).

NOW, THEREFORE, BE IT RESOLVED BY THE DISTRICT, AS FOLLOWS:

1. Terms defined in the foregoing recitals shall have the same meaning when used herein. All action heretofore taken (not inconsistent with the provisions of this



Resolution) by the Board and by officers of the Board directed toward the annexation of the Property, are hereby ratified, approved and confirmed.

2. The Property, which is particularly described and shown on the Annexation Plat, is hereby annexed into the District.

3. Notice of this Resolution may be published in substantially the following form:

### NOTICE OF DISTRICT ANNEXATION

NOTICE IS HEREBY GIVEN pursuant to Section 313, Chapter 1, Title 17B, Utah Code Annotated 1953, that on April 9, 2024, the Board of Trustees (the "Board") of Wood Ranch Public Infrastructure District (the "District") adopted a resolution to annex the following particularly described property in Salt Lake County, State of Utah:

#### Wood Ranch P.I.D. Annexation #1

Beginning at a point on the Westerly Right-of-Way Line of State Road 111 (Bacchus Highway), said point lies North 00°06'38" West 4244.495 feet along the Quarter Section Line and West 138.346 feet from the South Quarter Corner of Section 27, Township 2 South, Range 2 West, Salt Lake Base and Meridian and running thence along said State Road 111 (Bacchus Highway) South 08°02'22" West 70.000 feet; thence North 81°57'38" West 427.320 feet to a point on a 515.000 foot radius tangent curve to the right, (radius bears North 08°02'22" East, Chord: North 78°21'39" West 64.667 feet); thence along the arc of said curve 64.710 feet through a central angle of 07°11'57"; thence North 74°45'41" West 175.572 feet to a point on a 515.000 foot radius tangent curve to the right, (radius bears North 15°14'19" East, Chord: North 59°50'49" West 265.096 feet); thence along the arc of said curve 268.114 feet through a central angle of 29°49'43"; thence North 44°55'57" West 62.623 feet to a point on a 515.000 foot radius non tangent curve to the right, (radius bears North 42°34'23" West, Chord: South 58°45'19" West 202.323 feet); thence along the arc of said curve 203.647 feet through a central angle of 22°39'24"; thence South 70°05'00" West 303.339 feet to a point on a 455.000 foot radius tangent curve to the left, (radius bears South 19°55'00" East, Chord: South 69°25'05" West 10.567 feet); thence along the arc of said curve 10.567 feet through a central angle of 01°19'50"; thence South 21°14'50" East 99.982 feet; thence South 21°07'30" East 20.000 feet to a point on a 329.000 foot radius non tangent curve to the left, (radius bears South 21°07'30" East, Chord: South 64°13'05" West 53.423 feet); thence along the arc of said curve 53.482 feet through a central angle of 09°18'50"; thence South 30°26'20" East 100.398 feet; thence South 30°07'30" East 56.000 feet to a point on a 212.000 foot radius non tangent curve to the right, (radius bears South 30°07'30" East, Chord: North 60°47'06" East 6.733 feet); thence along the arc of said curve 6.734 feet through a central angle of 01°49'11"; thence South 36°41'34" East 63.678 feet; thence South 19°55'00" East 13.764 feet; thence North 70°05'00" East 58.813 feet; thence South 19°55'00" East 20.000 feet; thence South 27°48'54" East 77.668 feet to a point on a 268.000 foot radius non tangent curve to the right, (radius bears South 26°47'56" East, Chord: North 66°38'32" East 32.173 feet); thence along the arc of said curve 32.192 feet through a central angle of 06°52'56"; thence North 70°05'00" East 88.688 feet to a point on a 268.000 foot radius tangent curve to the right, (radius bears South 19°55'00" East, Chord: North 80°27'25" East 96.515 feet); thence along the arc of said curve 97.044 feet through a central angle of 20°44'50"; thence South 89°10'10" East 113.556 feet to a point on a 268.000 foot radius tangent curve to the right, (radius bears South 00°49'50" West, Chord: South 81°57'55" East 67.216 feet); thence along the arc of said curve 67.394 feet through a central angle of 14°24'29"; thence South 74°45'41" East 235.532 feet to a point on a 639.000 foot radius tangent curve to the left, (radius bears North 15°14'19" East, Chord: South 78°21'39" East 80.237 feet); thence along the arc of said curve 80.290 feet through a central angle of 07°11'57"; thence South 81°57'38" East 134.509 feet; thence South 08°02'22" West 267.900 feet; thence North 81°57'38" West 248.525 feet; thence South 15°14'19" West 5.838 feet to a point on a 270.000 foot radius tangent curve to the right, (radius bears North 74°45'41" West, Chord: South 18°30'48" West 30.846 feet); thence along the arc of





said curve 30.863 feet through a central angle of 06°32'57"; thence South 21°47'17" West 66.855 feet to a point on a 270.000 foot radius tangent curve to the right, (radius bears North 68°12'43" West, Chord: South 23°24'04" West 15.202 feet); thence along the arc of said curve 15.204 feet through a central angle of 03°13'35"; thence South 25°00'51" West 13.402 feet; thence South 25°00'51" West 156.096 feet to a point on a 470.000 foot radius tangent curve to the left, (radius bears South 64°59'09" East, Chord: South 20°13'53" West 78.377 feet); thence along the arc of said curve 78.468 feet through a central angle of 09°33'57"; thence South 75°45'44" East 45.313 feet to a point on a 461.500 foot radius tangent curve to the left, (radius bears North 14°14'16" East, Chord: South 78°25'08" East 42.782 feet); thence along the arc of said curve 42.798 feet through a central angle of 05°18'48"; thence South 81°04'32" East 14.575 feet; thence South 75°25'50" East 101.664 feet; thence South 81°04'32" East 183.781 feet to a point on a 471.500 foot radius tangent curve to the left, (radius bears North 08°55'28" East, Chord: South 83°53'53" East 46.435 feet); thence along the arc of said curve 46.454 feet through a central angle of 05°38'42"; thence South 86°43'14" East 136.933 feet; thence South 81°57'28" East 65.581 feet to said State Road 111 (Bacchus Highway); thence along said State Road 111 (Bacchus Highway) the following (2) courses: 1) South 08°02'22" West 71.660 feet; 2) South 08°02'22" West 32.179 feet; thence North 81°04'32" West 536.807 feet; thence North 75°45'44" West 126.464 feet to a point on a 487.500 foot radius non tangent curve to the left, (radius bears South 78°45'39" East, Chord: South 11°13'04" West 0.365 feet); thence along the arc of said curve 0.365 feet through a central angle of 00°02'34"; thence North 75°45'44" West 25.034 feet to a point on a 512.500 foot radius non tangent curve to the right, (radius bears South 78°39'19" East, Chord: North 11°21'55" East 0.365 feet); thence along the arc of said curve 0.365 feet through a central angle of 00°02'27"; thence North 75°45'44" West 22.365 feet to a point on a 560.000 foot radius tangent curve to the right, (radius bears North 14°14'16" East, Chord: North 70°22'26" West 105.173 feet); thence along the arc of said curve 105.328 feet through a central angle of 10°46'35"; thence North 64°59'09" West 1025.252 feet; thence South 25°00'51" West 261.908 feet to a point on a 455.000 foot radius tangent curve to the left, (radius bears South 64°59'09" East, Chord: South 13°32'19" West 181.045 feet); thence along the arc of said curve 182.261 feet through a central angle of 22°57'04"; thence North 82°47'13" West 290.169 feet to a point on a 457.000 foot radius tangent curve to the left, (radius bears South 07°12'47" West, Chord: North 84°41'43" West 30.438 feet); thence along the arc of said curve 30.444 feet through a central angle of 03°49'01"; thence North 86°36'14" West 503.342 feet to a point on a 953.000 foot radius tangent curve to the left, (radius bears South 03°23'46" West, Chord: South 87°50'25" West 184.535 feet); thence along the arc of said curve 184.825 feet through a central angle of 11°06'43" to a point of compound curvature with a 953.000 foot radius tangent curve to the left, (radius bears South 07°42'57" East, Chord: South 60°38'41" West 702.870 feet); thence along the arc of said curve 719.863 feet through a central angle of 43°16'45"; thence North 50°59'42" West 58.000 feet; thence North 50°22'19" West 80.352 feet; thence North 54°24'09" West 124.172 feet to a point on a 470.000 foot radius non tangent curve to the left, (radius bears South 54°03'27" East, Chord: South 34°59'48" West 15.515 feet); thence along the arc of said curve 15.515 feet through a central angle of 01°53'29"; thence North 55°56'56" West 60.000 feet; thence North 58°08'55" West 108.039 feet; thence South 72°51'54" West 60.634 feet to a point on a 69.645 foot radius non tangent curve to the right, (radius bears South 72°51'55" West, Chord: South 01°59'01" East 36.406 feet); thence along the arc of said curve 36.833 feet through a central angle of 30°18'08" to a point of compound curvature with a 10858.060 foot radius tangent curve to the right, (radius bears North 76°49'57" West, Chord: South 13°50'17" West 254.151 feet); thence along the arc of said curve 254.157 feet through a central angle of 01°20'28"; thence South 27°48'12" West 156.217 feet to a point on a 40.000 foot radius tangent curve to the left, (radius bears South 62°11'48" East, Chord: South 18°59'22" West 12.258 feet); thence along the arc of said curve 12.307 feet through a central angle of 17°37'41"; thence South 10°10'31" West 46.688 feet to a point on a 50.000 foot radius tangent curve to the right, (radius bears North 79°49'29" West, Chord: South 24°29'41" West 24.733 feet); thence along the arc of said curve 24.992 feet through a central angle of 28°38'20" to a point of compound curvature with a 445.441 foot radius tangent curve to the right, (radius bears North 51°11'09" West, Chord: South 43°52'44" West 78.647 feet); thence along the arc of said curve 78.750 feet through a central angle of 10°07'46" to a point of compound curvature with a 200.000 foot radius tangent curve to the right, (radius bears North 41°03'23" West, Chord: South 56°43'32" West 54.162 feet); thence along the arc of said curve 54.329 feet through a central angle of 15°33'50"; thence South 64°30'28" West 65.855 feet to a point on a 436.441 foot radius tangent curve to the right, (radius bears North 25°29'32" West, Chord: South 74°24'11" West 150.005 feet); thence along the arc of said curve 150.753 feet through a central angle of 19°47'27" to a point of compound curvature with a 547.749 foot radius non tangent curve to the right, (radius bears North





05°43'38" West, Chord: South 88°48'16" West 86.552 feet); thence along the arc of said curve 86.643 feet through a central angle of 09°03'47"; thence North 72°19'34" West 51.433 feet to a point on a 149.898 foot radius non tangent curve to the left, (radius bears North 72°47'33" West, Chord: North 02°04'11" East 78.289 feet); thence along the arc of said curve 79.208 feet through a central angle of 30°16'32" to a point of compound curvature with a 280.115 foot radius non tangent curve to the left, (radius bears South 84°10'50" West, Chord: North 18°07'04" West 119.330 feet); thence along the arc of said curve 120.251 feet through a central angle of 24°35'48" to a point of compound curvature with a 246.392 foot radius non tangent curve to the left, (radius bears South 52°00'44" West, Chord: North 51°21'16" West 113.921 feet); thence along the arc of said curve 114.961 feet through a central angle of 26°43'59" to a point of reverse curvature with a 84.399 foot radius non tangent curve to the right, (radius bears North 20°32'21" East, Chord: North 07°23'27" West 149.137 feet); thence along the arc of said curve 182.864 feet through a central angle of 124°08'23"; thence North 52°13'16" East 584.218 feet; thence North 86°57'06" West 16.927 feet; thence North 04°08'39" East 22.667 feet; thence North 85°51'21" West 12.000 feet; thence North 04°08'39" East 155.443 feet; thence North 09°07'54" East 60.000 feet to a point on a 293.436 foot radius non tangent curve to the left, (radius bears North 09°07'54" East, Chord: South 82°56'57" East 21.307 feet); thence along the arc of said curve 21.312 feet through a central angle of 04°09'41"; thence South 85°50'42" East 110.836 feet to a point on a 172.955 foot radius non tangent curve to the right, (radius bears South 85°33'26" East, Chord: North 41°48'50" East 209.959 feet); thence along the arc of said curve 225.619 feet through a central angle of 74°44'33" to a point of reverse curvature with a 357.507 foot radius non tangent curve to the left, (radius bears North 10°53'16" West, Chord: North 68°34'36" East 130.738 feet); thence along the arc of said curve 131.478 feet through a central angle of 21°04'17" to a point of compound curvature with a 233.183 foot radius non tangent curve to the left, (radius bears North 32°00'42" West, Chord: North 34°58'58" East 182.264 feet); thence along the arc of said curve 187.255 feet through a central angle of 46°00'39" to a point of compound curvature with a 233.183 foot radius tangent curve to the left, (radius bears North 78°01'21" West, Chord: North 04°46'09" West 134.379 feet); thence along the arc of said curve 136.312 feet through a central angle of 33°29'36" to a point of reverse curvature with a 368.238 foot radius non tangent curve to the right, (radius bears North 68°27'25" East, Chord: North 03°16'02" West 230.953 feet); thence along the arc of said curve 234.916 feet through a central angle of 36°33'06" to a point of reverse curvature with a 326.764 foot radius non tangent curve to the left, (radius bears North 75°00'20" West, Chord: North 02°42'12" West 198.671 feet); thence along the arc of said curve 201.865 feet through a central angle of 35°23'45"; thence North 21°07'56" West 96.400 feet; thence North 21°07'56" West 231.841 feet; thence South 68°52'59" West 42.500 feet; thence North 21°07'01" West 60.000 feet; thence North 21°07'01" West 181.911 feet to a point on a 270.000 foot radius tangent curve to the right, (radius bears North 68°52'59" East, Chord: North 10°33'31" West 98.949 feet); thence along the arc of said curve 99.511 feet through a central angle of 21°07'01"; thence North 52.461 feet to a point on a 270.000 foot radius tangent curve to the right, (radius bears East, Chord: North 15°51'32" East 147.566 feet); thence along the arc of said curve 149.467 feet through a central angle of 31°43'04"; thence North 31°43'04" East 132.453 feet to a point on a 497.000 foot radius non tangent curve to the left, (radius bears South 22°52'05" West, Chord: North 68°25'00" West 22.290 feet); thence along the arc of said curve 22.292 feet through a central angle of 02°34'12"; thence North 24°42'06" West 8.435 feet to a point on a 503.000 foot radius non tangent curve to the left, (radius bears South 19°37'08" West, Chord: North 75°42'37" West 93.432 feet); thence along the arc of said curve 93.567 feet through a central angle of 10°39'29"; thence South 89°55'48" East 110.311 feet; thence South 89°58'36" East 211.410 feet; thence South 89°56'31" East 539.225 feet to a point on a 268.500 foot radius non tangent curve to the right, (radius bears South 66°37'03" East, Chord: North 35°27'58" East 112.415 feet); thence along the arc of said curve 113.253 feet through a central angle of 24°10'02"; thence South 42°27'01" East 48.500 feet; thence South 57°12'27" East 96.915 feet; thence South 28°23'48" East 23.640 feet; thence North 84°00'00" East 76.735 feet; thence South 06°00'00" East 209.954 feet to a point on a 273.710 foot radius non tangent curve to the left, (radius bears North 87°51'06" East, Chord: South 27°18'47" East 232.773 feet); thence along the arc of said curve 240.429 feet through a central angle of 50°19'44"; thence South 52°28'39" East 219.846 feet to a point on a 277.656 foot radius tangent curve to the left, (radius bears North 37°31'21" East, Chord: South 56°54'27" East 42.893 feet); thence along the arc of said curve 42.936 feet through a central angle of 08°51'36"; thence South 61°20'15" East 140.035 feet to a point on a 83.806 foot radius tangent curve to the left, (radius bears North 28°39'45" East, Chord: South 89°18'30" East 78.614 feet); thence along the arc of said curve 81.825 feet through a central angle of 55°56'30" to a point of compound curvature with a 70.000 foot radius tangent curve to the left, (radius bears North 27°16'45" West, Chord: North 42°56'22" East



47.381 feet); thence along the arc of said curve 48.335 feet through a central angle of 39°33'47" to a point of reverse curvature with a 537.511 foot radius tangent curve to the right, (radius bears South 66°50'32" East, Chord: North 25°50'14" East 50.255 feet); thence along the arc of said curve 50.273 feet through a central angle of 05°21'32" to a point of compound curvature with a 58.000 foot radius tangent curve to the right, (radius bears South 61°29'00" East, Chord: North 36°41'30" East 16.495 feet); thence along the arc of said curve 16.551 feet through a central angle of 16°20'59"; thence East 261.213 feet; thence South 72°29'58" East 21.149 feet to a point on a 135.000 foot radius non tangent curve to the right, (radius bears South 15°43'23" West, Chord: South 48°29'51" East 117.425 feet); thence along the arc of said curve 121.482 feet through a central angle of 51°33'31"; thence South 22°43'05" East 60.714 feet to a point on a 163.425 foot radius tangent curve to the left, (radius bears North 67°16'55" East, Chord: South 34°37'35" East 67.444 feet); thence along the arc of said curve 67.932 feet through a central angle of 23°48'59" to a point of compound curvature with a 163.425 foot radius tangent curve to the left, (radius bears North 43°27'55" East, Chord: South 61°46'15" East 85.896 feet); thence along the arc of said curve 86.916 feet through a central angle of 30°28'21"; thence South 77°00'25" East 17.965 feet to a point on a 275.163 foot radius tangent curve to the left, (radius bears North 12°59'35" East, Chord: North 88°51'03" East 134.460 feet); thence along the arc of said curve 135.835 feet through a central angle of 28°17'04"; thence North 74°42'31" East 84.515 feet to a point on a 310.245 foot radius tangent curve to the right, (radius bears South 15°17'29" East, Chord: North 87°38'25" East 138.857 feet); thence along the arc of said curve 140.043 feet through a central angle of 25°51'47" to a point of reverse curvature with a 267.195 foot radius non tangent curve to the left, (radius bears North 15°38'15" East, Chord: North 89°16'44" East 150.512 feet); thence along the arc of said curve 152.576 feet through a central angle of 32°43'03"; thence North 72°55'12" East 342.439 feet; thence South 17°04'48" East 153.061 feet to a point on a 370.000 foot radius non tangent curve to the right, (radius bears North 43°06'10" West, Chord: South 58°29'25" West 148.710 feet); thence along the arc of said curve 149.730 feet through a central angle of 23°11'10"; thence South 70°05'00" West 303.339 feet to a point on a 600.000 foot radius tangent curve to the left, (radius bears South 19°55'00" East, Chord: South 67°37'08" West 51.603 feet); thence along the arc of said curve 51.618 feet through a central angle of 04°55'45"; thence South 23°33'25" East 85.025 feet to a point on a 515.000 foot radius non tangent curve to the right, (radius bears South 25°03'31" East, Chord: North 67°30'45" East 46.203 feet); thence along the arc of said curve 46.218 feet through a central angle of 05°08'31"; thence North 70°05'00" East 303.339 feet to a point on a 455.000 foot radius tangent curve to the left, (radius bears North 19°55'00" West, Chord: North 54°52'59" East 238.598 feet); thence along the arc of said curve 241.420 feet through a central angle of 30°24'03"; thence South 50°19'02" East 65.000 feet; thence South 44°55'57" East 59.482 feet to a point on a 445.000 foot radius tangent curve to the left, (radius bears North 45°04'03" East, Chord: South 59°50'49" East 229.064 feet); thence along the arc of said curve 231.671 feet through a central angle of 29°49'43"; thence South 74°45'41" East 175.572 feet to a point on a 445.000 foot radius tangent curve to the left, (radius bears North 15°14'19" East, Chord: South 78°21'39" East 55.877 feet); thence along the arc of said curve 55.914 feet through a central angle of 07°11'57"; thence South 81°57'38" East 427.320 feet to the point of beginning.

Property contains 131.888 acres.

Less and excepting therefrom the following described tract of land:

Beginning at a point that lies North 00°06'38" West 4438.093 feet along the Section Line and West 2482.559 feet from the South Quarter Corner of Section 27, Township 2 South, Range 2 West, Salt Lake Base and Meridian and running thence West 50.000 feet; thence North 50.000 feet; thence East 50.000 feet; thence South 50.000 feet to the point of beginning.

Property contains 0.057 acres, 2500 square feet.

NOTICE IS FURTHER GIVEN that any person in interest may file an action in district court to contest the regularity, formality, or legality of the Resolution within 30 days after the first date of publication (hereafter the "30-Day Contest Period"). If the Resolution is not contested by filing an action in district court within the 30-Day Contest



Period, no person may contest the regularity, formality, or legality of the Resolution after the expiration of the 30-Day-Contest Period.

4. The Board does hereby authorize the Chair to execute the Boundary Notice in substantially the form attached as Exhibit C, the Annexation Plat, and such other documents as shall be required to accomplish the actions contemplated herein on behalf of the Board for submission to the Office of the Lieutenant Governor of the State of Utah.

5. Prior to certification of the annexation of the Property by the Office of the Lieutenant Governor of the State of Utah, the Board does hereby authorize any Board Member, the District General Counsel, or the District's surveyor, to make any corrections, deletions, or additions to the Boundary Notice or any other document herein authorized and approved (including, but not limited to, corrections to the property descriptions therein contained) which may be necessary to conform the same to the intent hereof, to correct errors or omissions therein, to complete the same, to remove ambiguities therefrom, or to conform the same to other provisions of said instruments, to the provisions of this Resolution or the provisions of the laws of the State of Utah or the United States.

6. If any section, paragraph, clause or provision of this Resolution shall for any reason be held to be invalid or unenforceable, the invalidity or unenforceability of such section, paragraph, clause or provision shall not affect any of the remaining provisions of this Resolution.

7. All acts, orders and resolutions, and parts thereof in conflict with this Resolution be, and the same are hereby, rescinded.

8. This effective date of this Resolution shall be the later of the date of the meeting at which this Resolution was adopted, or the date on which the Annexation Plat has been signed by both the District and by the Salt Lake County Surveyor (hereafter the "Effective Date").



PASSED AND ADOPTED by the Board of Trustees of Wood Ranch Public Infrastructure District effective as of the Effective Date set forth above.

WOOD RANCH PUBLIC  
INFRASTRUCTURE DISTRICT

By: Gary Langston  
Chair

ATTEST:

By: Rachel McAllece  
Secretary/Clerk

A6B9457A-B14C-4883-9AF5-1E19F8C4E245 --- 2024/04/12 06:36:19 -7:00 --- Remote Notary



STATE OF UTAH )  
 : ss.  
County of Salt Lake )

I, Rachel McIllece, the undersigned duly qualified and acting secretary/clerk (or assistant secretary/clerk) of Wood Ranch Public Infrastructure District (“the District”), do hereby certify as follows:

The foregoing pages are a true, correct, and complete copy of the record of proceedings of the Board of Trustees (the “Board”), had and taken at a lawful meeting of the Board on April 9, 2024, commencing at the hour of 11:00 a.m., as recorded in the regular official book of the proceedings of the Board kept in the District office, and said proceedings were duly had and taken as therein shown, and the meeting therein shown was duly held, and the persons therein were present at said meeting as therein shown.

All members of the Board were duly notified of said meeting, pursuant to law.

IN WITNESS WHEREOF, I have hereunto set my hand and affixed the seal of the District, on April 9, 2024.

By: Rachel McIllece  
Secretary/Clerk

A6B9457A-B14C-4883-9AF5-1E19F8C4E245 --- 2024/04/12 06:36:19 -7:00 --- Remote Notary





EXHIBIT A

CERTIFICATE OF COMPLIANCE WITH OPEN MEETING LAW

I, Rachel McIllece, the undersigned clerk (or assistant clerk) of Wood Ranch Public Infrastructure District (the “the District”), do hereby certify that I gave written public notice of the agenda, date, time and place of the special meeting held by the Board of Trustees of the District (the “Board”) on April 9, 2024, not less than 24 hours in advance of the meeting. The public notice was given in compliance with the requirements of the Utah Open and Public Meetings Act, Section 52-4-202, Utah Code Annotated 1953, as amended, by:

(a) By causing a Notice, in the form attached hereto as Schedule 1, to be posted at the meeting location at least twenty-four (24) hours prior to the convening of the meeting, ~~said Notice having continuously remained so posted and available for public inspection until the completion of the meeting; and~~

(c) By causing a copy of such Notice, in the form attached hereto as Schedule 1, to be published on the Utah Public Notice Website (<http://pmn.utah.gov>) at least twenty-four (24) hours prior to the convening of the meeting.

IN WITNESS WHEREOF, I have hereunto subscribed my official signature this April 9, 2024.

By: Rachel McIllece  
Clerk

A6B9457A-B14C-4883-9AF5-1E19F8C4E245 --- 2024/04/12 06:36:19 -7:00 --- Remote Notary



SCHEDULE 1

NOTICE OF MEETING AND AGENDA

A6B9457A-B14C-4883-9AF5-1E19F8C4E245 --- 2024/04/12 06:36:19 -7:00 --- Remote Notary



**PUBLIC NOTICE AND AGENDA**  
**Wood Ranch Public Infrastructure District**  
**Board of Trustees**  
**Special Meeting**

**NOTICE IS HEREBY GIVEN THAT THE BOARD OF TRUSTEES OF WOOD RANCH PUBLIC INFRASTRUCTURE DISTRICT WILL HOLD A MEETING ON TUESDAY, APRIL 9, 2024, AT SNOW JENSEN & REECE, P.C., 912 W. 1600 S., SUITE B-200, ST. GEORGE, UTAH 84770 AT 11:00 am.**

**A. Call to Order**

**B. Public Comments**

**C. Action Items**

1. Consider approval of the meeting minutes from December 18<sup>th</sup>, 2023.
2. Consider approval of Resolution 2024-01: A resolution of the board of trustees of Wood Ranch Public Infrastructure District to annex approximately 131.831 acres; authorizing the plat and other documents in connection therewith; authorizing the publication of notice of this resolution; and related matters.
3. Consider approval of Resolution 2024-02: A resolution implementing Wood Ranch Public Infrastructure District declaring its intention to reimburse itself for expenditures incurred in connection with the Public Improvements and all related improvements with Federally Tax-Exempt Bonds.

**D. Administrative Non-Action Items**

**E. Adjourn**

*The district complies with the Americans with Disabilities Act by providing reasonable accommodations for those in need of assistance. People requesting accommodation for public meetings should call Jennifer Gowans at 435-628-3688 at least one full business day before the meeting.*

*Join Zoom Meeting*

<https://us06web.zoom.us/j/85161074118?pwd=8hZQaAkSjyjbc9Yqsv7vAfnhYSx1fu.1>

*Meeting ID: 851 6107 4118*

*Passcode: 605281*



EXHIBIT B

PETITION FOR ANNEXATION

A6B9457A-B14C-4883-9AF5-1E19F8C4E245 --- 2024/04/12 06:38:19 -7:00 --- Remote Notary



EXHIBIT C

NOTICE OF BOUNDARY ACTION

A6B9457A-B14C-4883-9AF5-1E19F8C4E245 --- 2024/04/12 06:36:19 -7:00 --- Remote Notary





**SIGNATURE CERTIFICATE**



**REFERENCE NUMBER**  
D8EED31A-6E14-4217-BBCD-841B51587C37

**TRANSACTION DETAILS**

**Reference Number**  
D8EED31A-6E14-4217-BBCD-841B51587C37

**Transaction Type**  
Signature Request

**Sent At**  
04/10/2024 07:57 MST

**Executed At**  
04/10/2024 08:04 MST

**Identity Method**  
email

**Distribution Method**  
email

**Signed Checksum**  
8039cb8f35d7a07e5529e64d954419d5eb9fadf535cc351a1e63189e1059abfd

**Signer Sequencing**  
Disabled

**Document Passcode**  
Disabled

**DOCUMENT DETAILS**

**Document Name**  
WRPID Res 2024-01 Annexation 1 rev 040824 mje

**Filename**  
WRPID\_Res\_2024-01\_Annexation\_1\_rev\_040824\_mje.pdf

**Pages**  
27 pages

**Content Type**  
application/pdf

**File Size**  
1.96 MB

**Original Checksum**  
23002db4289189717ee70c439765a4712ab74bdc5af6430f9b31fa01df5d317e

**SIGNERS**

SIGNER	E-SIGNATURE	EVENTS
<p><b>Name</b> Rachel McIllece</p> <p><b>Email</b> rachel@thirdcadence.com</p> <p><b>Components</b> 3</p>	<p><b>Status</b> signed</p> <p><b>Multi-factor Digital Fingerprint Checksum</b> 3e1e4246da97a86f0e3afe7fa23321aa27e30576c33245b37b3da9adf370cb63</p> <p><b>IP Address</b> 107.122.189.129</p> <p><b>Device</b> Microsoft Edge via Windows</p> <p><b>Typed Signature</b> <i>Rachel McIllece</i></p> <p><b>Signature Reference ID</b> 8A5E6879</p>	<p><b>Viewed At</b> 04/10/2024 08:03 MST</p> <p><b>Identity Authenticated At</b> 04/10/2024 08:03 MST</p> <p><b>Signed At</b> 04/10/2024 08:04 MST</p>
<p><b>Name</b> Gary Langston</p> <p><b>Email</b> gary@thirdcadence.com</p> <p><b>Components</b> 1</p>	<p><b>Status</b> signed</p> <p><b>Multi-factor Digital Fingerprint Checksum</b> 2c28630666c3e4ea0d47436c84d89807a7fb7f8bf92caf9f2ff1bf3c163673</p> <p><b>IP Address</b> 50.208.253.101</p> <p><b>Device</b> Microsoft Edge via Windows</p> <p><b>Typed Signature</b> <i>Gary Langston</i></p> <p><b>Signature Reference ID</b> 92FA763E</p>	<p><b>Viewed At</b> 04/10/2024 08:02 MST</p> <p><b>Identity Authenticated At</b> 04/10/2024 08:03 MST</p> <p><b>Signed At</b> 04/10/2024 08:03 MST</p>

**AUDITS**

TIMESTAMP	AUDIT
04/10/2024 07:57 MST	Jennifer Gowans (jgowans@snowjensen.com) created document 'WRPID_Res_2024-01_Annexation_1_rev_040824_mje.pdf' on Chrome via Windows from 208.117.120.90.
04/10/2024 07:58 MST	Rachel McIllece (rachel@thirdcadence.com) was emailed a link to sign.
04/10/2024 07:58 MST	Gary Langston (gary@thirdcadence.com) was emailed a link to sign.
04/10/2024 08:02 MST	Gary Langston (gary@thirdcadence.com) viewed the document on Microsoft Edge via Windows from 50.208.253.101.
04/10/2024 08:03 MST	Gary Langston (gary@thirdcadence.com) authenticated via email on Microsoft Edge via Windows from 50.208.253.101.

A6B9457A-B14C-4883-9AF5-1E19F8C4E245 --- 2024/04/12 06:36:19 -7:00 --- Remote Notary



TIMESTAMP	AUDIT
04/10/2024 08:03 MST	Gary Langston (gary@thirdcadence.com) signed the document on Microsoft Edge via Windows from 50.208.253.101.
04/10/2024 08:03 MST	Rachel McIllece (rachel@thirdcadence.com) viewed the document on Microsoft Edge via Windows from 107.122.189.129.
04/10/2024 08:03 MST	Rachel McIllece (rachel@thirdcadence.com) authenticated via email on Microsoft Edge via Windows from 107.122.189.129.
04/10/2024 08:04 MST	Rachel McIllece (rachel@thirdcadence.com) signed the document on Microsoft Edge via Windows from 107.122.189.129.

A6B9457A-B14C-4883-9AF5-1E19F8C4E245 --- 2024/04/12 06:36:19 -7:00 --- Remote Notary



# EXHIBIT "B" TO NOTICE OF BOUNDARY ACTION (Annexation No. 1)

## Final Local Entity Plat - Annexation No. 1

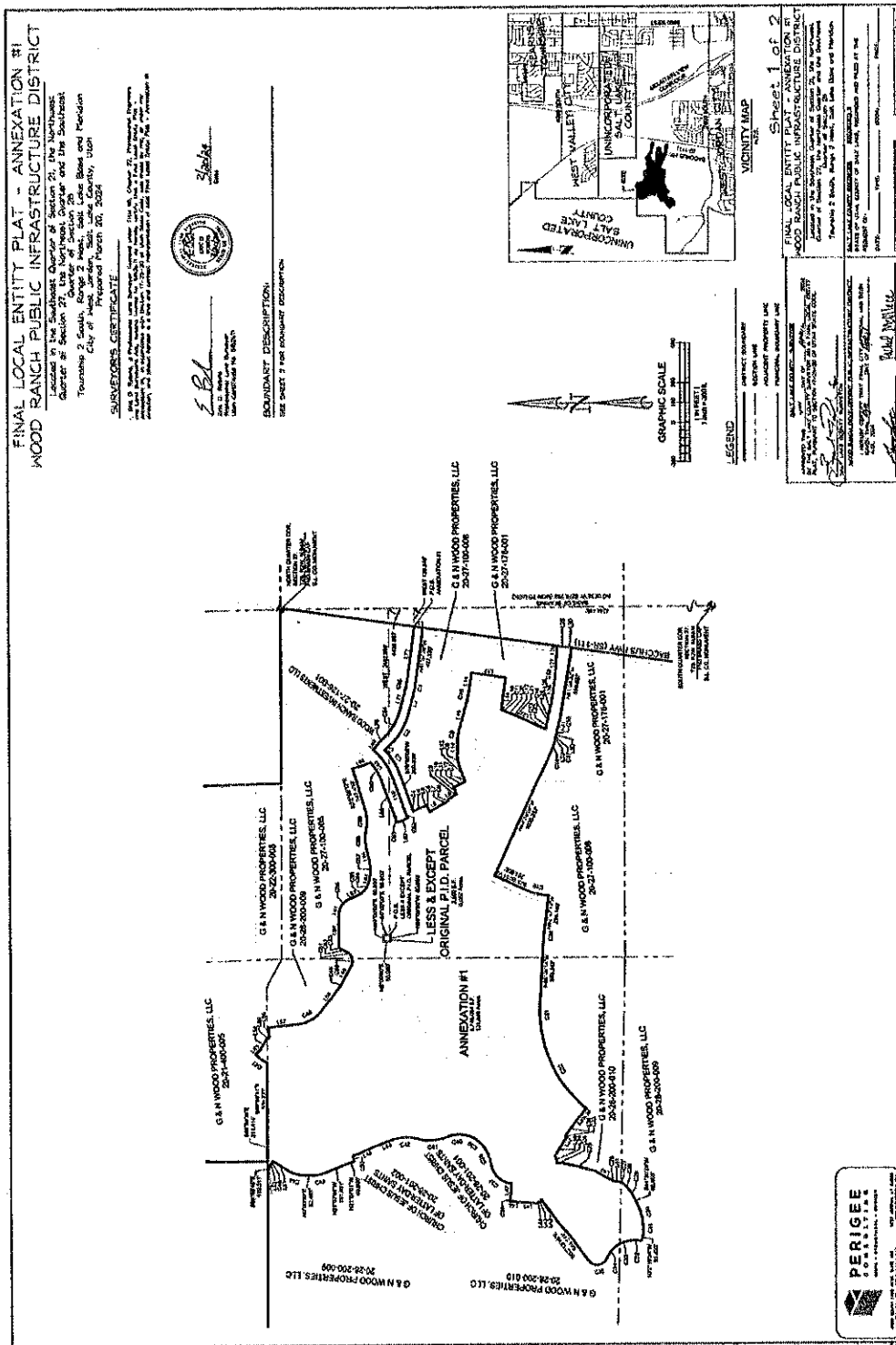

**FINAL LOCAL ENTITY PLAT - ANNEXATION #1  
WOOD RANCH PUBLIC INFRASTRUCTURE DISTRICT**

Located in the Southwest Quarter of Section 21, the Northeast Quarter of Section 27, and the Southeast Quarter of Section 28, Township 2 South, Range 2 West, 10th East, Salt Lake and Meridian City of Salt Lake County, Utah.  
Prepared March 20, 2024.

**SURVEYOR'S CERTIFICATE**

I, E.P.L., a duly Licensed Professional Engineer in the State of Utah, certify that I am the author of the above plat, and that I am a duly Licensed Professional Engineer in the State of Utah. I am not a party to this plat, and I have no financial interest in the land herein. I have read the above plat and the description of the same, and I find that it is correct and true.



*E.P.L.*  
E.P.L. (Engineering Professional Limited)  
Professional Engineer  
Salt Lake County, Utah

**BOUNDARY DESCRIPTION:**  
SEE SHEET 2 FOR BOUNDARY DESCRIPTION

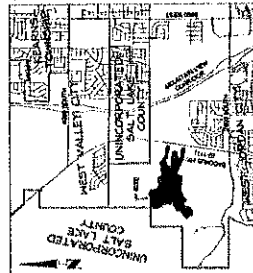

**LEGEND**

- TRACT BOUNDARY
- SECTION LINE
- PLATTED PROPERTY LINE

Sheet 1 of 2  
FINAL LOCAL ENTITY PLAT - ANNEXATION #1  
WOOD RANCH PUBLIC INFRASTRUCTURE DISTRICT  
Salt Lake County, Utah

DATE OF SURVEY: MARCH 20, 2024  
DATE OF PLAT: MARCH 20, 2024

**PERIPE ENGINEERING**  
1000 S. 1400 E. SUITE 200  
SALT LAKE CITY, UT 84143  
TEL: 801-467-8888  
WWW.PERIPEENGINEERING.COM

*Randy M. Peripe*  
Randy M. Peripe  
Professional Engineer  
Salt Lake County, Utah









April 9, 2024

The Board of Trustees (the "Board") of the Wood Ranch Public Infrastructure District, held a special meeting on April 9, 2024, at the hour of 11:00 a.m., with the following members of the Board being present:

Gary Langston	Trustee, Chair
Peter Gamvroulas	Trustee
Kevin Anglesey	Trustee, Treasurer/Vice Chair

Also present:

Matt Ence	General Counsel
<del>Michael Jensen</del>	<del>Special District Specialist</del>
Sam Elder	DA Davidson
Adam Daly	Bond Counsel
Brennen Brown	DA Davidson

Absent: Scott Kaufmann, Rachel McIllece

After the meeting had been duly called to order and after other matters not pertinent to this resolution had been discussed, the Clerk presented to the Board a Certificate of Compliance with Open Meeting Law with respect to this April 9, 2024, meeting, a copy of which is attached hereto as Exhibit A.

The following resolution was then introduced in written form, was fully discussed, and pursuant to motion duly made by Gary Langston and seconded by Peter Gamvroulas, was adopted by the following vote:

AYE: Unanimous

NAY:

The resolution is as follows:

RESOLUTION NO. 2024-01

A RESOLUTION OF THE BOARD OF TRUSTEES (THE "BOARD") OF WOOD RANCH PUBLIC INFRASTRUCTURE DISTRICT (THE "DISTRICT") TO CERTIFY A PETITION FOR ANNEXING APPROXIMATELY 131.831 ACRES INTO THE DISTRICT; AUTHORIZING THE PLAT AND OTHER DOCUMENTS IN CONNECTION THEREWITH; AUTHORIZING THE PUBLICATION OF NOTICE OF THIS RESOLUTION; AND RELATED MATTERS

WHEREAS, a petition (the "Petition") was filed with the District requesting and consenting to the annexation of approximately 131.831 acres pursuant to Utah Code §17D-4-201(3)(a) of the Public Infrastructure District Act, Title 17D, Chapter 4 of the Utah Code (the "PID Act") and relevant portions of Limited Purpose Local Government Entities - Special Districts, Title 17B (together with the PID Act, the "Act"); and

WHEREAS, the Petition contains the consenting signatures of 100% of the surface property owners (hereafter the "Property Owners") within the area proposed to be annexed; and

WHEREAS, there are no registered voters within the area to be annexed;

WHEREAS, the area to be annexed under this resolution is particularly described in the Petition attached as Exhibit B to this Resolution and is hereafter referred to as the "Property"; and

WHEREAS, with the filing of the Petition, the Act allows the District to annex the Property by adopting a resolution to annex the area, provided that the governing document of the District (hereafter the "Governing Document") allows for the annexation; and

WHEREAS, the Governing Document defines an annexation area within which the District may annex property without seeking further consent or approval from the District's creating entity; and

WHEREAS, the Property is within the allowable future annexation area as defined in the Governing Document; and

WHEREAS, pursuant to the requirements of the Act, there shall be signed, authenticated, and submitted to the Office of the Lieutenant Governor of the State of Utah a Notice of Boundary Action attached hereto as Exhibit C (the "Boundary Notice") and Final Local Entity Plat to be attached thereto upon finalization as Exhibit D (the "Annexation Plat").

NOW, THEREFORE, BE IT RESOLVED BY THE DISTRICT, AS FOLLOWS:

1. Terms defined in the foregoing recitals shall have the same meaning when used herein. All action heretofore taken (not inconsistent with the provisions of this

Resolution) by the Board and by officers of the Board directed toward the annexation of the Property, are hereby ratified, approved and confirmed.

2. The Property, which is particularly described and shown on the Annexation Plat, is hereby annexed into the District.

3. Notice of this Resolution may be published in substantially the following form:

NOTICE OF DISTRICT ANNEXATION

NOTICE IS HEREBY GIVEN pursuant to Section 313, Chapter 1, Title 17B, Utah Code Annotated 1953, that on April 9, 2024, the Board of Trustees (the "Board") of Wood Ranch Public Infrastructure District (the "District") adopted a resolution to annex the following particularly described property in Salt Lake County, State of Utah:

Wood Ranch P.I.D. Annexation #1

Beginning at a point on the Westerly Right-of-Way Line of State Road 111 (Bacchus Highway), said point lies North 00°06'38" West 4244.495 feet along the Quarter Section Line and West 138.346 feet from the South Quarter Corner of Section 27, Township 2 South, Range 2 West, Salt Lake Base and Meridian and running thence along said State Road 111 (Bacchus Highway) South 08°02'22" West 70.000 feet; thence North 81°57'38" West 427.320 feet to a point on a 515.000 foot radius tangent curve to the right, (radius bears North 08°02'22" East, Chord: North 78°21'39" West 64.667 feet); thence along the arc of said curve 64.710 feet through a central angle of 07°11'57"; thence North 74°45'41" West 175.572 feet to a point on a 515.000 foot radius tangent curve to the right, (radius bears North 15°14'19" East, Chord: North 59°50'49" West 265.096 feet); thence along the arc of said curve 268.114 feet through a central angle of 29°49'43"; thence North 44°55'57" West 62.623 feet to a point on a 515.000 foot radius non tangent curve to the right, (radius bears North 42°34'23" West, Chord: South 58°45'19" West 202.323 feet); thence along the arc of said curve 203.647 feet through a central angle of 22°39'24"; thence South 70°05'00" West 303.339 feet to a point on a 455.000 foot radius tangent curve to the left, (radius bears South 19°55'00" East, Chord: South 69°25'05" West 10.567 feet); thence along the arc of said curve 10.567 feet through a central angle of 01°19'50"; thence South 21°14'50" East 99.982 feet; thence South 21°07'30" East 20.000 feet to a point on a 329.000 foot radius non tangent curve to the left, (radius bears South 21°07'30" East, Chord: South 64°13'05" West 53.423 feet); thence along the arc of said curve 53.482 feet through a central angle of 09°18'50"; thence South 30°26'20" East 100.398 feet; thence South 30°07'30" East 56.000 feet to a point on a 212.000 foot radius non tangent curve to the right, (radius bears South 30°07'30" East, Chord: North 60°47'06" East 6.733 feet); thence along the arc of said curve 6.734 feet through a central angle of 01°49'11"; thence South 36°41'34" East 63.678 feet; thence South 19°55'00" East 13.764 feet; thence North 70°05'00" East 58.813 feet; thence South 19°55'00" East 20.000 feet; thence South 27°48'54" East 77.668 feet to a point on a 268.000 foot radius non tangent curve to the right, (radius bears South 26°47'56" East, Chord: North 66°38'32" East 32.173 feet); thence along the arc of said curve 32.192 feet through a central angle of 06°52'56"; thence North 70°05'00" East 88.688 feet to a point on a 268.000 foot radius tangent curve to the right, (radius bears South 19°55'00" East, Chord: North 80°27'25" East 96.515 feet); thence along the arc of said curve 97.044 feet through a central angle of 20°44'50"; thence South 89°10'10" East 113.556 feet to a point on a 268.000 foot radius tangent curve to the right, (radius bears South 00°49'50" West, Chord: South 81°57'55" East 67.216 feet); thence along the arc of said curve 67.394 feet through a central angle of 14°24'29"; thence South 74°45'41" East 235.532 feet to a point on a 639.000 foot radius tangent curve to the left, (radius bears North 15°14'19" East, Chord: South 78°21'39" East 80.237 feet); thence along the arc of said curve 80.290 feet through a central angle of 07°11'57"; thence South 81°57'38" East 134.509 feet; thence South 08°02'22" West 267.900 feet; thence North 81°57'38" West 248.525 feet; thence South 15°14'19" West 5.838 feet to a point on a 270.000 foot radius tangent curve to the right, (radius bears North 74°45'41" West, Chord: South 18°30'48" West 30.846 feet); thence along the arc of

said curve 30.863 feet through a central angle of 06°32'57"; thence South 21°47'17" West 66.855 feet to a point on a 270.000 foot radius tangent curve to the right, (radius bears North 68°12'43" West, Chord: South 23°24'04" West 15.202 feet); thence along the arc of said curve 15.204 feet through a central angle of 03°13'35"; thence South 25°00'51" West 13.402 feet; thence South 25°00'51" West 156.096 feet to a point on a 470.000 foot radius tangent curve to the left, (radius bears South 64°59'09" East, Chord: South 20°13'53" West 78.377 feet); thence along the arc of said curve 78.468 feet through a central angle of 09°33'57"; thence South 75°45'44" East 45.313 feet to a point on a 461.500 foot radius tangent curve to the left, (radius bears North 14°14'16" East, Chord: South 78°25'08" East 42.782 feet); thence along the arc of said curve 42.798 feet through a central angle of 05°18'48"; thence South 81°04'32" East 14.575 feet; thence South 75°25'50" East 101.664 feet; thence South 81°04'32" East 183.781 feet to a point on a 471.500 foot radius tangent curve to the left, (radius bears North 08°55'28" East, Chord: South 83°53'53" East 46.435 feet); thence along the arc of said curve 46.454 feet through a central angle of 05°38'42"; thence South 86°43'14" East 136.933 feet; thence South 81°57'28" East 65.581 feet to said State Road 111 (Bacchus Highway); thence along said State Road 111 (Bacchus Highway) the following (2) courses: 1) South 08°02'22" West 71.660 feet; 2) South 08°02'22" West 32.179 feet; thence North 81°04'32" West 536.807 feet; thence North 75°45'44" West 126.464 feet to a point on a 487.500 foot radius non tangent curve to the left, (radius bears South 78°45'39" East, Chord: South 11°13'04" West 0.365 feet); thence along the arc of said curve 0.365 feet through a central angle of 00°02'34"; thence North 75°45'44" West 25.034 feet to a point on a 512.500 foot radius non tangent curve to the right, (radius bears South 78°39'19" East, Chord: North 11°21'55" East 0.365 feet); thence along the arc of said curve 0.365 feet through a central angle of 00°02'27"; thence North 75°45'44" West 22.365 feet to a point on a 560.000 foot radius tangent curve to the right, (radius bears North 14°14'16" East, Chord: North 70°22'26" West 105.173 feet); thence along the arc of said curve 105.328 feet through a central angle of 10°46'35"; thence North 64°59'09" West 1025.252 feet; thence South 25°00'51" West 261.908 feet to a point on a 455.000 foot radius tangent curve to the left, (radius bears South 64°59'09" East, Chord: South 13°32'19" West 181.045 feet); thence along the arc of said curve 182.261 feet through a central angle of 22°57'04"; thence North 82°47'13" West 290.169 feet to a point on a 457.000 foot radius tangent curve to the left, (radius bears South 07°12'47" West, Chord: North 84°41'43" West 30.438 feet); thence along the arc of said curve 30.444 feet through a central angle of 03°49'01"; thence North 86°36'14" West 503.342 feet to a point on a 953.000 foot radius tangent curve to the left, (radius bears South 03°23'46" West, Chord: South 87°50'25" West 184.535 feet); thence along the arc of said curve 184.825 feet through a central angle of 11°06'43" to a point of compound curvature with a 953.000 foot radius tangent curve to the left, (radius bears South 07°42'57" East, Chord: South 60°38'41" West 702.870 feet); thence along the arc of said curve 719.863 feet through a central angle of 43°16'45"; thence North 50°59'42" West 58.000 feet; thence North 50°22'19" West 80.352 feet; thence North 54°24'09" West 124.172 feet to a point on a 470.000 foot radius non tangent curve to the left, (radius bears South 54°03'27" East, Chord: South 34°59'48" West 15.515 feet); thence along the arc of said curve 15.515 feet through a central angle of 01°53'29"; thence North 55°56'56" West 60.000 feet; thence North 58°08'55" West 108.039 feet; thence South 72°51'54" West 60.634 feet to a point on a 69.645 foot radius non tangent curve to the right, (radius bears South 72°51'55" West, Chord: South 01°59'01" East 36.406 feet); thence along the arc of said curve 36.833 feet through a central angle of 30°18'08" to a point of compound curvature with a 10858.060 foot radius tangent curve to the right, (radius bears North 76°49'57" West, Chord: South 13°50'17" West 254.151 feet); thence along the arc of said curve 254.157 feet through a central angle of 01°20'28"; thence South 27°48'12" West 156.217 feet to a point on a 40.000 foot radius tangent curve to the left, (radius bears South 62°11'48" East, Chord: South 18°59'22" West 12.258 feet); thence along the arc of said curve 12.307 feet through a central angle of 17°37'41"; thence South 10°10'31" West 46.688 feet to a point on a 50.000 foot radius tangent curve to the right, (radius bears North 79°49'29" West, Chord: South 24°29'41" West 24.733 feet); thence along the arc of said curve 24.992 feet through a central angle of 28°38'20" to a point of compound curvature with a 445.441 foot radius tangent curve to the right, (radius bears North 51°11'09" West, Chord: South 43°52'44" West 78.647 feet); thence along the arc of said curve 78.750 feet through a central angle of 10°07'46" to a point of compound curvature with a 200.000 foot radius tangent curve to the right, (radius bears North 41°03'23" West, Chord: South 56°43'32" West 54.162 feet); thence along the arc of said curve 54.329 feet through a central angle of 15°33'50"; thence South 64°30'28" West 65.855 feet to a point on a 436.441 foot radius tangent curve to the right, (radius bears North 25°29'32" West, Chord: South 74°24'11" West 150.005 feet); thence along the arc of said curve 150.753 feet through a central angle of 19°47'27" to a point of compound curvature with a 547.749 foot radius non tangent curve to the right, (radius bears North



05°43'38" West, Chord: South 88°48'16" West 86.552 feet); thence along the arc of said curve 86.643 feet through a central angle of 09°03'47"; thence North 72°19'34" West 51.433 feet to a point on a 149.898 foot radius non tangent curve to the left, (radius bears North 72°47'33" West, Chord: North 02°04'11" East 78.289 feet); thence along the arc of said curve 79.208 feet through a central angle of 30°16'32" to a point of compound curvature with a 280.115 foot radius non tangent curve to the left, (radius bears South 84°10'50" West, Chord: North 18°07'04" West 119.330 feet); thence along the arc of said curve 120.251 feet through a central angle of 24°35'48" to a point of compound curvature with a 246.392 foot radius non tangent curve to the left, (radius bears South 52°00'44" West, Chord: North 51°21'16" West 113.921 feet); thence along the arc of said curve 114.961 feet through a central angle of 26°43'59" to a point of reverse curvature with a 84.399 foot radius non tangent curve to the right, (radius bears North 20°32'21" East, Chord: North 07°23'27" West 149.137 feet); thence along the arc of said curve 182.864 feet through a central angle of 124°08'23"; thence North 52°13'16" East 584.218 feet; thence North 86°57'06" West 16.927 feet; thence North 04°08'39" East 22.667 feet; thence North 85°51'21" West 12.000 feet; thence North 04°08'39" East 155.443 feet; thence North 09°07'54" East 60.000 feet to a point on a 293.436 foot radius non tangent curve to the left, (radius bears North 09°07'54" East, Chord: South 82°56'57" East 21.307 feet); thence along the arc of said curve 21.312 feet through a central angle of 04°09'41"; thence South 85°50'42" East 110.836 feet to a point on a 172.955 foot radius non tangent curve to the right, (radius bears South 85°33'26" East, Chord: North 41°48'50" East 209.959 feet); thence along the arc of said curve 225.619 feet through a central angle of 74°44'33" to a point of reverse curvature with a 357.507 foot radius non tangent curve to the left, (radius bears North 10°53'16" West, Chord: North 68°34'36" East 130.738 feet); thence along the arc of said curve 131.478 feet through a central angle of 21°04'17" to a point of compound curvature with a 233.183 foot radius non tangent curve to the left, (radius bears North 32°00'42" West, Chord: North 34°58'58" East 182.264 feet); thence along the arc of said curve 187.255 feet through a central angle of 46°00'39" to a point of compound curvature with a 233.183 foot radius tangent curve to the left, (radius bears North 78°01'21" West, Chord: North 04°46'09" West 134.379 feet); thence along the arc of said curve 136.312 feet through a central angle of 33°29'36" to a point of reverse curvature with a 368.238 foot radius non tangent curve to the right, (radius bears North 68°27'25" East, Chord: North 03°16'02" West 230.953 feet); thence along the arc of said curve 234.916 feet through a central angle of 36°33'06" to a point of reverse curvature with a 326.764 foot radius non tangent curve to the left, (radius bears North 75°00'20" West, Chord: North 02°42'12" West 198.671 feet); thence along the arc of said curve 201.865 feet through a central angle of 35°23'45"; thence North 21°07'56" West 96.400 feet; thence North 21°07'56" West 231.841 feet; thence South 68°52'59" West 42.500 feet; thence North 21°07'01" West 60.000 feet; thence North 21°07'01" West 181.911 feet to a point on a 270.000 foot radius tangent curve to the right, (radius bears North 68°52'59" East, Chord: North 10°33'31" West 98.949 feet); thence along the arc of said curve 99.511 feet through a central angle of 21°07'01"; thence North 52.461 feet to a point on a 270.000 foot radius tangent curve to the right, (radius bears East, Chord: North 15°51'32" East 147.566 feet); thence along the arc of said curve 149.467 feet through a central angle of 31°43'04"; thence North 31°43'04" East 132.453 feet to a point on a 497.000 foot radius non tangent curve to the left, (radius bears South 22°52'05" West, Chord: North 68°25'00" West 22.290 feet); thence along the arc of said curve 22.292 feet through a central angle of 02°34'12"; thence North 24°42'06" West 8.435 feet to a point on a 503.000 foot radius non tangent curve to the left, (radius bears South 19°37'08" West, Chord: North 75°42'37" West 93.432 feet); thence along the arc of said curve 93.567 feet through a central angle of 10°39'29"; thence South 89°55'48" East 110.311 feet; thence South 89°58'36" East 211.410 feet; thence South 89°56'31" East 539.225 feet to a point on a 268.500 foot radius non tangent curve to the right, (radius bears South 66°37'03" East, Chord: North 35°27'58" East 112.415 feet); thence along the arc of said curve 113.253 feet through a central angle of 24°10'02"; thence South 42°27'01" East 48.500 feet; thence South 57°12'27" East 96.915 feet; thence South 28°23'48" East 23.640 feet; thence North 84°00'00" East 76.735 feet; thence South 06°00'00" East 209.954 feet to a point on a 273.710 foot radius non tangent curve to the left, (radius bears North 87°51'06" East, Chord: South 27°18'47" East 232.773 feet); thence along the arc of said curve 240.429 feet through a central angle of 50°19'44"; thence South 52°28'39" East 219.846 feet to a point on a 277.656 foot radius tangent curve to the left, (radius bears North 37°31'21" East, Chord: South 56°54'27" East 42.893 feet); thence along the arc of said curve 42.936 feet through a central angle of 08°51'36"; thence South 61°20'15" East 140.035 feet to a point on a 83.806 foot radius tangent curve to the left, (radius bears North 28°39'45" East, Chord: South 89°18'30" East 78.614 feet); thence along the arc of said curve 81.825 feet through a central angle of 55°56'30" to a point of compound curvature with a 70.000 foot radius tangent curve to the left, (radius bears North 27°16'45" West, Chord: North 42°56'22" East



47.381 feet); thence along the arc of said curve 48.335 feet through a central angle of 39°33'47" to a point of reverse curvature with a 537.511 foot radius tangent curve to the right, (radius bears South 66°50'32" East, Chord: North 25°50'14" East 50.255 feet); thence along the arc of said curve 50.273 feet through a central angle of 05°21'32" to a point of compound curvature with a 58.000 foot radius tangent curve to the right, (radius bears South 61°29'00" East, Chord: North 36°41'30" East 16.495 feet); thence along the arc of said curve 16.551 feet through a central angle of 16°20'59"; thence East 261.213 feet; thence South 72°29'58" East 21.149 feet to a point on a 135.000 foot radius non tangent curve to the right, (radius bears South 15°43'23" West, Chord: South 48°29'51" East 117.425 feet); thence along the arc of said curve 121.482 feet through a central angle of 51°33'31"; thence South 22°43'05" East 60.714 feet to a point on a 163.425 foot radius tangent curve to the left, (radius bears North 67°16'55" East, Chord: South 34°37'35" East 67.444 feet); thence along the arc of said curve 67.932 feet through a central angle of 23°48'59" to a point of compound curvature with a 163.425 foot radius tangent curve to the left, (radius bears North 43°27'55" East, Chord: South 61°46'15" East 85.896 feet); thence along the arc of said curve 86.916 feet through a central angle of 30°28'21"; thence South 77°00'25" East 17.965 feet to a point on a 275.163 foot radius tangent curve to the left, (radius bears North 12°59'35" East, Chord: North 88°51'03" East 134.460 feet); thence along the arc of said curve 135.835 feet through a central angle of 28°17'04"; thence North 74°42'31" East 84.515 feet to a point on a 310.245 foot radius tangent curve to the right, (radius bears South 15°17'29" East, Chord: North 87°38'25" East 138.857 feet); thence along the arc of said curve 140.043 feet through a central angle of 25°51'47" to a point of reverse curvature with a 267.195 foot radius non tangent curve to the left, (radius bears North 15°38'15" East, Chord: North 89°16'44" East 150.512 feet); thence along the arc of said curve 152.576 feet through a central angle of 32°43'03"; thence North 72°55'12" East 342.439 feet; thence South 17°04'48" East 153.061 feet to a point on a 370.000 foot radius non tangent curve to the right, (radius bears North 43°06'10" West, Chord: South 58°29'25" West 148.710 feet); thence along the arc of said curve 149.730 feet through a central angle of 23°11'10"; thence South 70°05'00" West 303.339 feet to a point on a 600.000 foot radius tangent curve to the left, (radius bears South 19°55'00" East, Chord: South 67°37'08" West 51.603 feet); thence along the arc of said curve 51.618 feet through a central angle of 04°55'45"; thence South 23°33'25" East 85.025 feet to a point on a 515.000 foot radius non tangent curve to the right, (radius bears South 25°03'31" East, Chord: North 67°30'45" East 46.203 feet); thence along the arc of said curve 46.218 feet through a central angle of 05°08'31"; thence North 70°05'00" East 303.339 feet to a point on a 455.000 foot radius tangent curve to the left, (radius bears North 19°55'00" West, Chord: North 54°52'59" East 238.598 feet); thence along the arc of said curve 241.420 feet through a central angle of 30°24'03"; thence South 50°19'02" East 65.000 feet; thence South 44°55'57" East 59.482 feet to a point on a 445.000 foot radius tangent curve to the left, (radius bears North 45°04'03" East, Chord: South 59°50'49" East 229.064 feet); thence along the arc of said curve 231.671 feet through a central angle of 29°49'43"; thence South 74°45'41" East 175.572 feet to a point on a 445.000 foot radius tangent curve to the left, (radius bears North 15°14'19" East, Chord: South 78°21'39" East 55.877 feet); thence along the arc of said curve 55.914 feet through a central angle of 07°11'57"; thence South 81°57'38" East 427.320 feet to the point of beginning.

Property contains 131.888 acres.

Less and excepting therefrom the following described tract of land:

Beginning at a point that lies North 00°06'38" West 4438.093 feet along the Section Line and West 2482.559 feet from the South Quarter Corner of Section 27, Township 2 South, Range 2 West, Salt Lake Base and Meridian and running thence West 50.000 feet; thence North 50.000 feet; thence East 50.000 feet; thence South 50.000 feet to the point of beginning.

Property contains 0.057 acres, 2500 square feet.

NOTICE IS FURTHER GIVEN that any person in interest may file an action in district court to contest the regularity, formality, or legality of the Resolution within 30 days after the first date of publication (hereafter the "30-Day Contest Period"). If the Resolution is not contested by filing an action in district court within the 30-Day Contest

Period, no person may contest the regularity, formality, or legality of the Resolution after the expiration of the 30-Day-Contest Period.

4. The Board does hereby authorize the Chair to execute the Boundary Notice in substantially the form attached as Exhibit C, the Annexation Plat, and such other documents as shall be required to accomplish the actions contemplated herein on behalf of the Board for submission to the Office of the Lieutenant Governor of the State of Utah.

5. Prior to certification of the annexation of the Property by the Office of the Lieutenant Governor of the State of Utah, the Board does hereby authorize any Board Member, the District General Counsel, or the District's surveyor, to make any corrections, deletions, or additions to the Boundary Notice or any other document herein authorized and approved (including, but not limited to, corrections to the property descriptions therein contained) which may be necessary to conform the same to the intent hereof, to correct errors or omissions therein, to complete the same, to remove ambiguities therefrom, or to conform the same to other provisions of said instruments, to the provisions of this Resolution or the provisions of the laws of the State of Utah or the United States.

6. If any section, paragraph, clause or provision of this Resolution shall for any reason be held to be invalid or unenforceable, the invalidity or unenforceability of such section, paragraph, clause or provision shall not affect any of the remaining provisions of this Resolution.

7. All acts, orders and resolutions, and parts thereof in conflict with this Resolution be, and the same are hereby, rescinded.

8. This effective date of this Resolution shall be the later of the date of the meeting at which this Resolution was adopted, or the date on which the Annexation Plat has been signed by both the District and by the Salt Lake County Surveyor (hereafter the "Effective Date").

PASSED AND ADOPTED by the Board of Trustees of Wood Ranch Public Infrastructure District effective as of the Effective Date set forth above.

WOOD RANCH PUBLIC  
INFRASTRUCTURE DISTRICT

By: *Gary Langston*  
Chair

ATTEST:

By: *Rachel McAllece*  
Secretary/Clerk

STATE OF UTAH )  
 : ss.  
County of Salt Lake )

I, Rachel McIllece, the undersigned duly qualified and acting secretary/clerk (or assistant secretary/clerk) of Wood Ranch Public Infrastructure District (“the District”), do hereby certify as follows:

The foregoing pages are a true, correct, and complete copy of the record of proceedings of the Board of Trustees (the “Board”), had and taken at a lawful meeting of the Board on April 9, 2024, commencing at the hour of 11:00 a.m., as recorded in the regular official book of the proceedings of the Board kept in the District office, and said proceedings were duly had and taken as therein shown, and the meeting therein shown was duly held, and the persons therein were present at said meeting as therein shown.

All members of the Board were duly notified of said meeting, pursuant to law.

IN WITNESS WHEREOF, I have hereunto set my hand and affixed the seal of the District, on April 9, 2024.

By: Rachel McIllece  
Secretary/Clerk

EXHIBIT A

CERTIFICATE OF COMPLIANCE WITH OPEN MEETING LAW

I, Rachel McIllece, the undersigned clerk (or assistant clerk) of Wood Ranch Public Infrastructure District (the “the District”), do hereby certify that I gave written public notice of the agenda, date, time and place of the special meeting held by the Board of Trustees of the District (the “Board”) on April 9, 2024, not less than 24 hours in advance of the meeting. The public notice was given in compliance with the requirements of the Utah Open and Public Meetings Act, Section 52-4-202, Utah Code Annotated 1953, as amended, by:

(a) By causing a Notice, in the form attached hereto as Schedule 1, to be posted at the meeting location at least twenty-four (24) hours prior to the convening of the meeting, said Notice having continuously remained so posted and available for public inspection until the completion of the meeting; and

(c) By causing a copy of such Notice, in the form attached hereto as Schedule 1, to be published on the Utah Public Notice Website (<http://pmn.utah.gov>) at least twenty-four (24) hours prior to the convening of the meeting.

IN WITNESS WHEREOF, I have hereunto subscribed my official signature this April 9, 2024.

By: Rachel McIllece  
Clerk



SCHEDULE 1

NOTICE OF MEETING AND AGENDA

**PUBLIC NOTICE AND AGENDA**  
**Wood Ranch Public Infrastructure District**  
**Board of Trustees**  
**Special Meeting**

**NOTICE IS HEREBY GIVEN THAT THE BOARD OF TRUSTEES OF WOOD RANCH PUBLIC INFRASTRUCTURE DISTRICT WILL HOLD A MEETING ON TUESDAY, APRIL 9, 2024, AT SNOW JENSEN & REECE, P.C., 912 W. 1600 S., SUITE B-200, ST. GEORGE, UTAH 84770 AT 11:00 am.**

**A. Call to Order**

**B. Public Comments**

**C. Action Items**

1. Consider approval of the meeting minutes from December 18<sup>th</sup>, 2023.
2. Consider approval of Resolution 2024-01: A resolution of the board of trustees of Wood Ranch Public Infrastructure District to annex approximately 131.831 acres; authorizing the plat and other documents in connection therewith; authorizing the publication of notice of this resolution; and related matters.
3. Consider approval of Resolution 2024-02: A resolution implementing Wood Ranch Public Infrastructure District declaring its intention to reimburse itself for expenditures incurred in connection with the Public Improvements and all related improvements with Federally Tax-Exempt Bonds.

**D. Administrative Non-Action Items**

**E. Adjourn**

*The district complies with the Americans with Disabilities Act by providing reasonable accommodations for those in need of assistance. People requesting accommodation for public meetings should call Jennifer Gowans at 435-628-3688 at least one full business day before the meeting.*

*Join Zoom Meeting*

<https://us06web.zoom.us/j/85161074118?pwd=8hZQaAkSjyjbC9Yqsv7vAfnhYSx1fu.1>

*Meeting ID: 851 6107 4118*

*Passcode: 605281*

EXHIBIT B

PETITION FOR ANNEXATION

**PETITION TO ANNEX PROPERTY INTO  
WOOD RANCH PUBLIC INFRASTRUCTURE DISTRICT**

**TO:**       **WOOD RANCH PUBLIC INFRASTRUCTURE DISTRICT**, a Utah public infrastructure district

**FROM:**     **Wood Ranch Development, LLC**, a Utah limited liability company (“**Petitioner**”)

**DATE:**     April 8, 2024

This Petition to Annex Property into Wood Ranch Public Infrastructure District (the “**District**”) is submitted in accordance with Title 17D, Chapter 4, Section 201(3)(a), Utah Code Annotated 1953.

Petitioner hereby petitions and consents to the annexation by the District of approximately 131.831 acres of property in West Jordan City, Salt Lake County, Utah, as more particularly described in EXHIBIT A (hereafter the “**Property**”). Petitioner acknowledges that upon receipt of this signed Petition, the District may enact a resolution to annex the Property.

The undersigned Petitioner is designated a sponsor, and the contact sponsor, of this Petition.

In support of this Petition, Petitioner affirmatively represents, acknowledges, and certifies the following matters:

1. When fully executed, this Petition contains the signatures of 100% of the surface property owners of the Property;
2. There are no registered voters residing in the Property;
3. The correct mailing address for Petitioner is provided on the signature page below;
4. Petitioner is the title owner of the Property as of the date of this Petition, and Petitioner will not convey any interest in any part of the Property within thirty (30) days of the date of this Petition (or following the recording of the annexation final local entity plat, in which case the conveyance is permitted);
5. Petitioner petitions and consents to the District’s annexation of the Property that is particularly described in EXHIBIT A and generally shown in the map attached hereto as EXHIBIT B;
6. The Property so described is located within the approved Annexation Area of the District;
7. The Petitioner authorizes the recording of a final local entity plat and notice of impending boundary action on the Property to confirm the new District boundaries; and

8. Petitioner acknowledges that the District intends to issue bonds and may make special assessments on all property within the District, specifically including the Property.

Each individual who signs on behalf of a trust or business entity represents that he or she has authority to do so and to petition for the annexation on behalf of the trust or business entity, and further represents that there is no legal impediment to the trust or business entity's signing this Petition.

The Petitioner, for itself and for its successors in title and assigns, hereby waives any and all rights for contesting, protesting, or challenging the legality or validity of the creation and establishment of Wood Ranch Public Infrastructure District and the adoption of any resolutions or ordinances by West Jordan City in connection therewith. The Petitioner further acknowledges and understands that the District is governed by an appointed board of trustees that is currently constituted with the following members:

Gary Langston  
Rachel McIllece  
Scott Kaufmann  
Kevin Anglesey  
Peter Gamvroulas

The Petitioner represents and certifies that it does not challenge the right of any board member to hold his or her position or office and acknowledges them as owners of property, or officers or agents of owners of property, located within the District.

This Petition may be signed electronically and executed in counterparts, all of which may be treated for all purposes as an original and shall constitute and be one and the same Petition.

IN WITNESS WHEREOF, the Petitioner has executed this Petition as of the date indicated above.

*(signature page follows)*



Made effective as of the date first set forth above.

**Wood Ranch Development, LLC,**  
**a Utah limited liability company**  
978 Woodoak Ln.  
Salt Lake City, UT 84117



By: Ty McCutcheon  
Its: Authorized Signer

STATE OF UTAH                    )  
  : ss.  
COUNTY OF SALT LAKE        )

On this 8 day of April, 2024, personally appeared before me Ty McCutcheon, whose identity is personally known to me (or proven on the basis of satisfactory evidence) and who by me duly sworn did say that he is an authorized signer for Wood Ranch Development, LLC, and acknowledged to me that he executed the foregoing on behalf of said company.

  
\_\_\_\_\_  
NOTARY PUBLIC

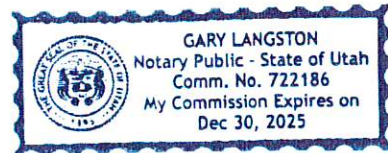

**EXHIBIT A**  
**LEGAL DESCRIPTION OF THE ANNEXATION PROPERTY**

Wood Ranch P.I.D. Annexation #1

Beginning at a point on the Westerly Right-of-Way Line of State Road 111 (Bacchus Highway), said point lies North 00°06'38" West 4244.495 feet along the Quarter Section Line and West 138.346 feet from the South Quarter Corner of Section 27, Township 2 South, Range 2 West, Salt Lake Base and Meridian and running thence along said State Road 111 (Bacchus Highway) South 08°02'22" West 70.000 feet; thence North 81°57'38" West 427.320 feet to a point on a 515.000 foot radius tangent curve to the right, (radius bears North 08°02'22" East, Chord: North 78°21'39" West 64.667 feet); thence along the arc of said curve 64.710 feet through a central angle of 07°11'57"; thence North 74°45'41" West 175.572 feet to a point on a 515.000 foot radius tangent curve to the right, (radius bears North 15°14'19" East, Chord: North 59°50'49" West 265.096 feet); thence along the arc of said curve 268.114 feet through a central angle of 29°49'43"; thence North 44°55'57" West 62.623 feet to a point on a 515.000 foot radius non tangent curve to the right, (radius bears North 42°34'23" West, Chord: South 58°45'19" West 202.323 feet); thence along the arc of said curve 203.647 feet through a central angle of 22°39'24"; thence South 70°05'00" West 303.339 feet to a point on a 455.000 foot radius tangent curve to the left, (radius bears South 19°55'00" East, Chord: South 69°25'05" West 10.567 feet); thence along the arc of said curve 10.567 feet through a central angle of 01°19'50"; thence South 21°14'50" East 99.982 feet; thence South 21°07'30" East 20.000 feet to a point on a 329.000 foot radius non tangent curve to the left, (radius bears South 21°07'30" East, Chord: South 64°13'05" West 53.423 feet); thence along the arc of said curve 53.482 feet through a central angle of 09°18'50"; thence South 30°26'20" East 100.398 feet; thence South 30°07'30" East 56.000 feet to a point on a 212.000 foot radius non tangent curve to the right, (radius bears South 30°07'30" East, Chord: North 60°47'06" East 6.733 feet); thence along the arc of said curve 6.734 feet through a central angle of 01°49'11"; thence South 36°41'34" East 63.678 feet; thence South 19°55'00" East 13.764 feet; thence North 70°05'00" East 58.813 feet; thence South 19°55'00" East 20.000 feet; thence South 27°48'54" East 77.668 feet to a point on a 268.000 foot radius non tangent curve to the right, (radius bears South 26°47'56" East, Chord: North 66°38'32" East 32.173 feet); thence along the arc of said curve 32.192 feet through a central angle of 06°52'56"; thence North 70°05'00" East 88.688 feet to a point on a 268.000 foot radius tangent curve to the right, (radius bears South 19°55'00" East, Chord: North 80°27'25" East 96.515 feet); thence along the arc of said curve 97.044 feet through a central angle of 20°44'50"; thence South 89°10'10" East 113.556 feet to a point on a 268.000 foot radius tangent curve to the right, (radius bears South 00°49'50" West, Chord: South 81°57'55" East 67.216 feet); thence along the arc of said curve 67.394 feet through a central angle of 14°24'29"; thence South 74°45'41" East 235.532 feet to a point on a 639.000 foot radius tangent curve to the left, (radius bears North 15°14'19" East, Chord: South 78°21'39" East 80.237 feet); thence along the arc of said curve 80.290 feet through a central angle of 07°11'57"; thence South 81°57'38" East 134.509 feet; thence South 08°02'22" West 267.900 feet; thence North 81°57'38" West 248.525 feet; thence South 15°14'19" West 5.838 feet to a point on a 270.000 foot radius tangent curve to the right, (radius bears North 74°45'41" West, Chord: South 18°30'48" West 30.846 feet); thence along the arc of

said curve 30.863 feet through a central angle of 06°32'57"; thence South 21°47'17" West 66.855 feet to a point on a 270.000 foot radius tangent curve to the right, (radius bears North 68°12'43" West, Chord: South 23°24'04" West 15.202 feet); thence along the arc of said curve 15.204 feet through a central angle of 03°13'35"; thence South 25°00'51" West 13.402 feet; thence South 25°00'51" West 156.096 feet to a point on a 470.000 foot radius tangent curve to the left, (radius bears South 64°59'09" East, Chord: South 20°13'53" West 78.377 feet); thence along the arc of said curve 78.468 feet through a central angle of 09°33'57"; thence South 75°45'44" East 45.313 feet to a point on a 461.500 foot radius tangent curve to the left, (radius bears North 14°14'16" East, Chord: South 78°25'08" East 42.782 feet); thence along the arc of said curve 42.798 feet through a central angle of 05°18'48"; thence South 81°04'32" East 14.575 feet; thence South 75°25'50" East 101.664 feet; thence South 81°04'32" East 183.781 feet to a point on a 471.500 foot radius tangent curve to the left, (radius bears North 08°55'28" East, Chord: South 83°53'53" East 46.435 feet); thence along the arc of said curve 46.454 feet through a central angle of 05°38'42"; thence South 86°43'14" East 136.933 feet; thence South 81°57'28" East 65.581 feet to said State Road 111 (Bacchus Highway); thence along said said State Road 111 (Bacchus Highway) the following (2) courses: 1) South 08°02'22" West 71.660 feet; 2) South 08°02'22" West 32.179 feet; thence North 81°04'32" West 536.807 feet; thence North 75°45'44" West 126.464 feet to a point on a 487.500 foot radius non tangent curve to the left, (radius bears South 78°45'39" East, Chord: South 11°13'04" West 0.365 feet); thence along the arc of said curve 0.365 feet through a central angle of 00°02'34"; thence North 75°45'44" West 25.034 feet to a point on a 512.500 foot radius non tangent curve to the right, (radius bears South 78°39'19" East, Chord: North 11°21'55" East 0.365 feet); thence along the arc of said curve 0.365 feet through a central angle of 00°02'27"; thence North 75°45'44" West 22.365 feet to a point on a 560.000 foot radius tangent curve to the right, (radius bears North 14°14'16" East, Chord: North 70°22'26" West 105.173 feet); thence along the arc of said curve 105.328 feet through a central angle of 10°46'35"; thence North 64°59'09" West 1025.252 feet; thence South 25°00'51" West 261.908 feet to a point on a 455.000 foot radius tangent curve to the left, (radius bears South 64°59'09" East, Chord: South 13°32'19" West 181.045 feet); thence along the arc of said curve 182.261 feet through a central angle of 22°57'04"; thence North 82°47'13" West 290.169 feet to a point on a 457.000 foot radius tangent curve to the left, (radius bears South 07°12'47" West, Chord: North 84°41'43" West 30.438 feet); thence along the arc of said curve 30.444 feet through a central angle of 03°49'01"; thence North 86°36'14" West 503.342 feet to a point on a 953.000 foot radius tangent curve to the left, (radius bears South 03°23'46" West, Chord: South 87°50'25" West 184.535 feet); thence along the arc of said curve 184.825 feet through a central angle of 11°06'43" to a point of compound curvature with a 953.000 foot radius tangent curve to the left, (radius bears South 07°42'57" East, Chord: South 60°38'41" West 702.870 feet); thence along the arc of said curve 719.863 feet through a central angle of 43°16'45"; thence North 50°59'42" West 58.000 feet; thence North 50°22'19" West 80.352 feet; thence North 54°24'09" West 124.172 feet to a point on a 470.000 foot radius non tangent curve to the left, (radius bears South 54°03'27" East, Chord: South 34°59'48" West 15.515 feet); thence along the arc of said curve 15.515 feet through a central angle of 01°53'29"; thence North 55°56'56" West 60.000 feet; thence North 58°08'55" West 108.039 feet; thence South 72°51'54" West 60.634 feet to a point on a 69.645 foot radius non tangent curve to the right, (radius bears South 72°51'55" West, Chord: South 01°59'01" East 36.406 feet); thence along the arc of said curve 36.833 feet through a central angle of 30°18'08" to a point of compound curvature with a 10858.060 foot radius tangent curve to the right, (radius bears North 76°49'57" West, Chord: South 13°50'17" West 254.151 feet); thence along the arc of said curve 254.157 feet through a central angle of 01°20'28"; thence South 27°48'12"



West 156.217 feet to a point on a 40.000 foot radius tangent curve to the left, (radius bears South 62°11'48" East, Chord: South 18°59'22" West 12.258 feet); thence along the arc of said curve 12.307 feet through a central angle of 17°37'41"; thence South 10°10'31" West 46.688 feet to a point on a 50.000 foot radius tangent curve to the right, (radius bears North 79°49'29" West, Chord: South 24°29'41" West 24.733 feet); thence along the arc of said curve 24.992 feet through a central angle of 28°38'20" to a point of compound curvature with a 445.441 foot radius tangent curve to the right, (radius bears North 51°11'09" West, Chord: South 43°52'44" West 78.647 feet); thence along the arc of said curve 78.750 feet through a central angle of 10°07'46" to a point of compound curvature with a 200.000 foot radius tangent curve to the right, (radius bears North 41°03'23" West, Chord: South 56°43'32" West 54.162 feet); thence along the arc of said curve 54.329 feet through a central angle of 15°33'50"; thence South 64°30'28" West 65.855 feet to a point on a 436.441 foot radius tangent curve to the right, (radius bears North 25°29'32" West, Chord: South 74°24'11" West 150.005 feet); thence along the arc of said curve 150.753 feet through a central angle of 19°47'27" to a point of compound curvature with a 547.749 foot radius non tangent curve to the right, (radius bears North 05°43'38" West, Chord: South 88°48'16" West 86.552 feet); thence along the arc of said curve 86.643 feet through a central angle of 09°03'47"; thence North 72°19'34" West 51.433 feet to a point on a 149.898 foot radius non tangent curve to the left, (radius bears North 72°47'33" West, Chord: North 02°04'11" East 78.289 feet); thence along the arc of said curve 79.208 feet through a central angle of 30°16'32" to a point of compound curvature with a 280.115 foot radius non tangent curve to the left, (radius bears South 84°10'50" West, Chord: North 18°07'04" West 119.330 feet); thence along the arc of said curve 120.251 feet through a central angle of 24°35'48" to a point of compound curvature with a 246.392 foot radius non tangent curve to the left, (radius bears South 52°00'44" West, Chord: North 51°21'16" West 113.921 feet); thence along the arc of said curve 114.961 feet through a central angle of 26°43'59" to a point of reverse curvature with a 84.399 foot radius non tangent curve to the right, (radius bears North 20°32'21" East, Chord: North 07°23'27" West 149.137 feet); thence along the arc of said curve 182.864 feet through a central angle of 124°08'23"; thence North 52°13'16" East 584.218 feet; thence North 86°57'06" West 16.927 feet; thence North 04°08'39" East 22.667 feet; thence North 85°51'21" West 12.000 feet; thence North 04°08'39" East 155.443 feet; thence North 09°07'54" East 60.000 feet to a point on a 293.436 foot radius non tangent curve to the left, (radius bears North 09°07'54" East, Chord: South 82°56'57" East 21.307 feet); thence along the arc of said curve 21.312 feet through a central angle of 04°09'41"; thence South 85°50'42" East 110.836 feet to a point on a 172.955 foot radius non tangent curve to the right, (radius bears South 85°33'26" East, Chord: North 41°48'50" East 209.959 feet); thence along the arc of said curve 225.619 feet through a central angle of 74°44'33" to a point of reverse curvature with a 357.507 foot radius non tangent curve to the left, (radius bears North 10°53'16" West, Chord: North 68°34'36" East 130.738 feet); thence along the arc of said curve 131.478 feet through a central angle of 21°04'17" to a point of compound curvature with a 233.183 foot radius non tangent curve to the left, (radius bears North 32°00'42" West, Chord: North 34°58'58" East 182.264 feet); thence along the arc of said curve 187.255 feet through a central angle of 46°00'39" to a point of compound curvature with a 233.183 foot radius tangent curve to the left, (radius bears North 78°01'21" West, Chord: North 04°46'09" West 134.379 feet); thence along the arc of said curve 136.312 feet through a central angle of 33°29'36" to a point of reverse curvature with a 368.238 foot radius non tangent curve to the right, (radius bears North 68°27'25" East, Chord: North 03°16'02" West 230.953 feet); thence along the arc of said curve 234.916 feet through a central angle of 36°33'06" to a point of reverse curvature with a 326.764 foot radius non tangent curve to the left, (radius bears North 75°00'20" West, Chord: North 02°42'12" West 198.671

feet); thence along the arc of said curve 201.865 feet through a central angle of 35°23'45"; thence North 21°07'56" West 96.400 feet; thence North 21°07'56" West 231.841 feet; thence South 68°52'59" West 42.500 feet; thence North 21°07'01" West 60.000 feet; thence North 21°07'01" West 181.911 feet to a point on a 270.000 foot radius tangent curve to the right, (radius bears North 68°52'59" East, Chord: North 10°33'31" West 98.949 feet); thence along the arc of said curve 99.511 feet through a central angle of 21°07'01"; thence North 52.461 feet to a point on a 270.000 foot radius tangent curve to the right, (radius bears East, Chord: North 15°51'32" East 147.566 feet); thence along the arc of said curve 149.467 feet through a central angle of 31°43'04"; thence North 31°43'04" East 132.453 feet to a point on a 497.000 foot radius non tangent curve to the left, (radius bears South 22°52'05" West, Chord: North 68°25'00" West 22.290 feet); thence along the arc of said curve 22.292 feet through a central angle of 02°34'12"; thence North 24°42'06" West 8.435 feet to a point on a 503.000 foot radius non tangent curve to the left, (radius bears South 19°37'08" West, Chord: North 75°42'37" West 93.432 feet); thence along the arc of said curve 93.567 feet through a central angle of 10°39'29"; thence South 89°55'48" East 110.311 feet; thence South 89°58'36" East 211.410 feet; thence South 89°56'31" East 539.225 feet to a point on a 268.500 foot radius non tangent curve to the right, (radius bears South 66°37'03" East, Chord: North 35°27'58" East 112.415 feet); thence along the arc of said curve 113.253 feet through a central angle of 24°10'02"; thence South 42°27'01" East 48.500 feet; thence South 57°12'27" East 96.915 feet; thence South 28°23'48" East 23.640 feet; thence North 84°00'00" East 76.735 feet; thence South 06°00'00" East 209.954 feet to a point on a 273.710 foot radius non tangent curve to the left, (radius bears North 87°51'06" East, Chord: South 27°18'47" East 232.773 feet); thence along the arc of said curve 240.429 feet through a central angle of 50°19'44"; thence South 52°28'39" East 219.846 feet to a point on a 277.656 foot radius tangent curve to the left, (radius bears North 37°31'21" East, Chord: South 56°54'27" East 42.893 feet); thence along the arc of said curve 42.936 feet through a central angle of 08°51'36"; thence South 61°20'15" East 140.035 feet to a point on a 83.806 foot radius tangent curve to the left, (radius bears North 28°39'45" East, Chord: South 89°18'30" East 78.614 feet); thence along the arc of said curve 81.825 feet through a central angle of 55°56'30" to a point of compound curvature with a 70.000 foot radius tangent curve to the left, (radius bears North 27°16'45" West, Chord: North 42°56'22" East 47.381 feet); thence along the arc of said curve 48.335 feet through a central angle of 39°33'47" to a point of reverse curvature with a 537.511 foot radius tangent curve to the right, (radius bears South 66°50'32" East, Chord: North 25°50'14" East 50.255 feet); thence along the arc of said curve 50.273 feet through a central angle of 05°21'32" to a point of compound curvature with a 58.000 foot radius tangent curve to the right, (radius bears South 61°29'00" East, Chord: North 36°41'30" East 16.495 feet); thence along the arc of said curve 16.551 feet through a central angle of 16°20'59"; thence East 261.213 feet; thence South 72°29'58" East 21.149 feet to a point on a 135.000 foot radius non tangent curve to the right, (radius bears South 15°43'23" West, Chord: South 48°29'51" East 117.425 feet); thence along the arc of said curve 121.482 feet through a central angle of 51°33'31"; thence South 22°43'05" East 60.714 feet to a point on a 163.425 foot radius tangent curve to the left, (radius bears North 67°16'55" East, Chord: South 34°37'35" East 67.444 feet); thence along the arc of said curve 67.932 feet through a central angle of 23°48'59" to a point of compound curvature with a 163.425 foot radius tangent curve to the left, (radius bears North 43°27'55" East, Chord: South 61°46'15" East 85.896 feet); thence along the arc of said curve 86.916 feet through a central angle of 30°28'21"; thence South 77°00'25" East 17.965 feet to a point on a 275.163 foot radius tangent curve to the left, (radius bears North 12°59'35" East, Chord: North 88°51'03" East 134.460 feet); thence along the arc of said curve 135.835 feet through a central angle of 28°17'04"; thence North



74°42'31" East 84.515 feet to a point on a 310.245 foot radius tangent curve to the right, (radius bears South 15°17'29" East, Chord: North 87°38'25" East 138.857 feet); thence along the arc of said curve 140.043 feet through a central angle of 25°51'47" to a point of reverse curvature with a 267.195 foot radius non tangent curve to the left, (radius bears North 15°38'15" East, Chord: North 89°16'44" East 150.512 feet); thence along the arc of said curve 152.576 feet through a central angle of 32°43'03"; thence North 72°55'12" East 342.439 feet; thence South 17°04'48" East 153.061 feet to a point on a 370.000 foot radius non tangent curve to the right, (radius bears North 43°06'10" West, Chord: South 58°29'25" West 148.710 feet); thence along the arc of said curve 149.730 feet through a central angle of 23°11'10"; thence South 70°05'00" West 303.339 feet to a point on a 600.000 foot radius tangent curve to the left, (radius bears South 19°55'00" East, Chord: South 67°37'08" West 51.603 feet); thence along the arc of said curve 51.618 feet through a central angle of 04°55'45"; thence South 23°33'25" East 85.025 feet to a point on a 515.000 foot radius non tangent curve to the right, (radius bears South 25°03'31" East, Chord: North 67°30'45" East 46.203 feet); thence along the arc of said curve 46.218 feet through a central angle of 05°08'31"; thence North 70°05'00" East 303.339 feet to a point on a 455.000 foot radius tangent curve to the left, (radius bears North 19°55'00" West, Chord: North 54°52'59" East 238.598 feet); thence along the arc of said curve 241.420 feet through a central angle of 30°24'03"; thence South 50°19'02" East 65.000 feet; thence South 44°55'57" East 59.482 feet to a point on a 445.000 foot radius tangent curve to the left, (radius bears North 45°04'03" East, Chord: South 59°50'49" East 229.064 feet); thence along the arc of said curve 231.671 feet through a central angle of 29°49'43"; thence South 74°45'41" East 175.572 feet to a point on a 445.000 foot radius tangent curve to the left, (radius bears North 15°14'19" East, Chord: South 78°21'39" East 55.877 feet); thence along the arc of said curve 55.914 feet through a central angle of 07°11'57"; thence South 81°57'38" East 427.320 feet to the point of beginning.

Property contains 131.888 acres.

Less and excepting therefrom the following described tract of land:

Beginning at a point that lies North 00°06'38" West 4438.093 feet along the Section Line and West 2482.559 feet from the South Quarter Corner of Section 27, Township 2 South, Range 2 West, Salt Lake Base and Meridian and running thence West 50.000 feet; thence North 50.000 feet; thence East 50.000 feet; thence South 50.000 feet to the point of beginning.

Property contains 0.057 acres, 2500 square feet.

# EXHIBIT B MAP OF ANNEXATION PROPERTY

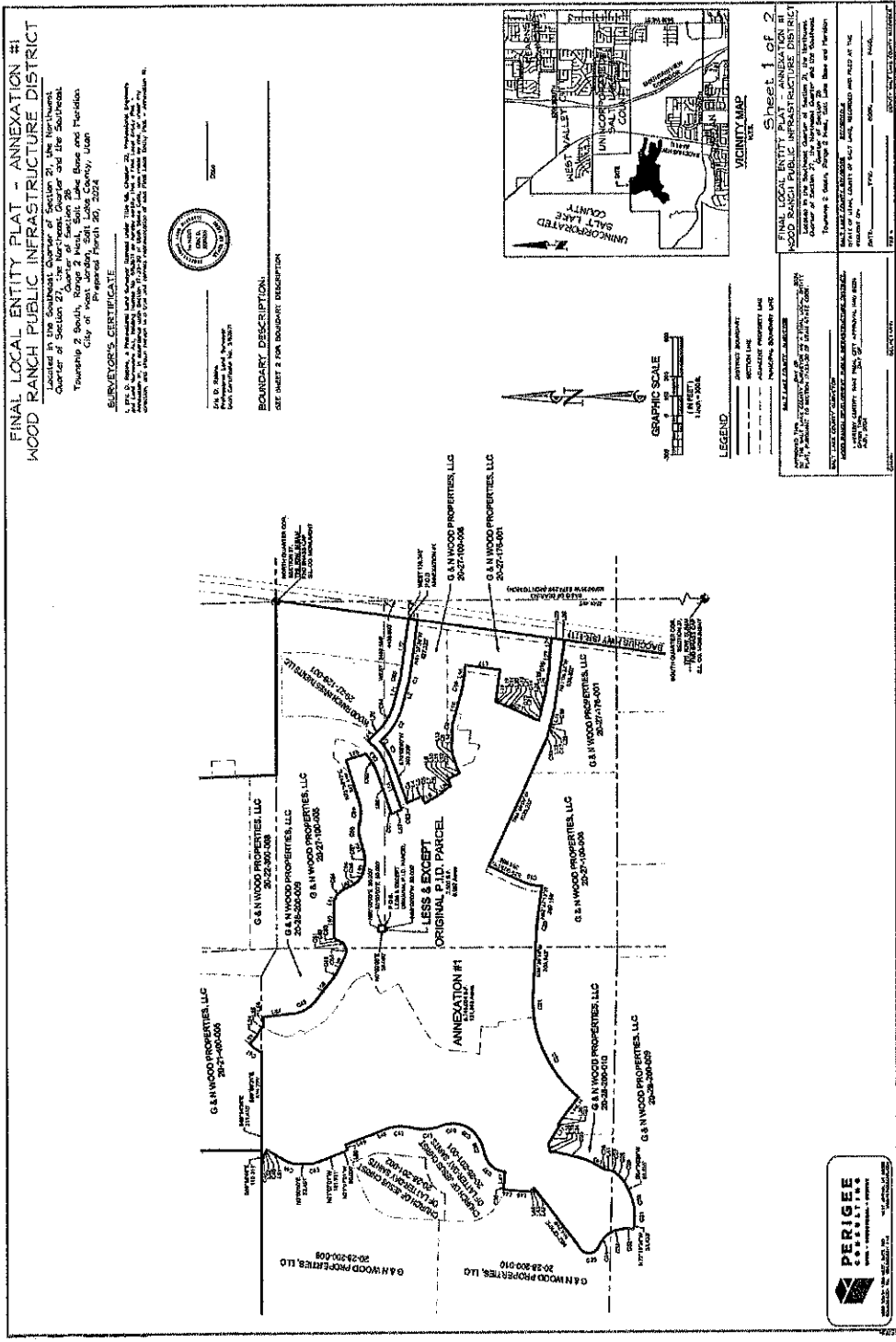





EXHIBIT C

NOTICE OF BOUNDARY ACTION





### Gary Langston doc 041024.pdf

DocVerify ID: F311C19B-92EC-4E77-869F-C7A8F8E66A9E  
 Created: April 10, 2024 08:32:54 -7:00  
 Pages: 4  
 Remote Notary: Yes / State: UT

This document is a DocVerify VeriVaulted protected version of the document named above. It was created by a notary or on the behalf of a notary, and it is also a DocVerify E-Sign document, which means this document was created for the purposes of Electronic Signatures and/or Electronic Notary. Tampered or altered documents can be easily verified and validated with the DocVerify veriCheck system. This remote online notarization involved the use of communication technology.

Go to [www.docverify.com](http://www.docverify.com) at any time to verify or validate the authenticity and integrity of this or any other DocVerify VeriVaulted document.

#### E-Signature Summary

**E-Signature 1: Gary Langston (GL)**

April 10, 2024 08:54:13 -7:00 [F2E65D5FC73C] [50.208.253.101]  
 gary@thirdcadence.com (Principal) (ID Verified)

**E-Signature Notary: R A Killpack (rak)**

April 10, 2024 08:54:13 -7:00 [AED9BE12F6C0] [208.117.120.90]  
 rkillpack@snowjensen.com

I, R A Killpack, did witness the participants named above electronically sign this document.



DocVerify documents cannot be altered or tampered with in any way once they are protected by the DocVerify VeriVault System. Best viewed with Adobe Reader or Adobe Acrobat. All visible electronic signatures contained in this document are symbolic representations of the persons signature, and not intended to be an accurate depiction of the persons actual signature as defined by various Acts and/or Laws.





**EXHIBIT "A" TO NOTICE OF BOUNDARY ACTION  
(Annexation No. 1)**

**Copy of the Annexation Resolution**

F311C19B-92EC-4E77-869F-C7A8F8E66A9E --- 2024/04/10 08:32:54 -7:00 --- Remote Notary



# EXHIBIT "B" TO NOTICE OF BOUNDARY ACTION (Annexation No. 1)

## Final Local Entity Plat - Annexation No. 1

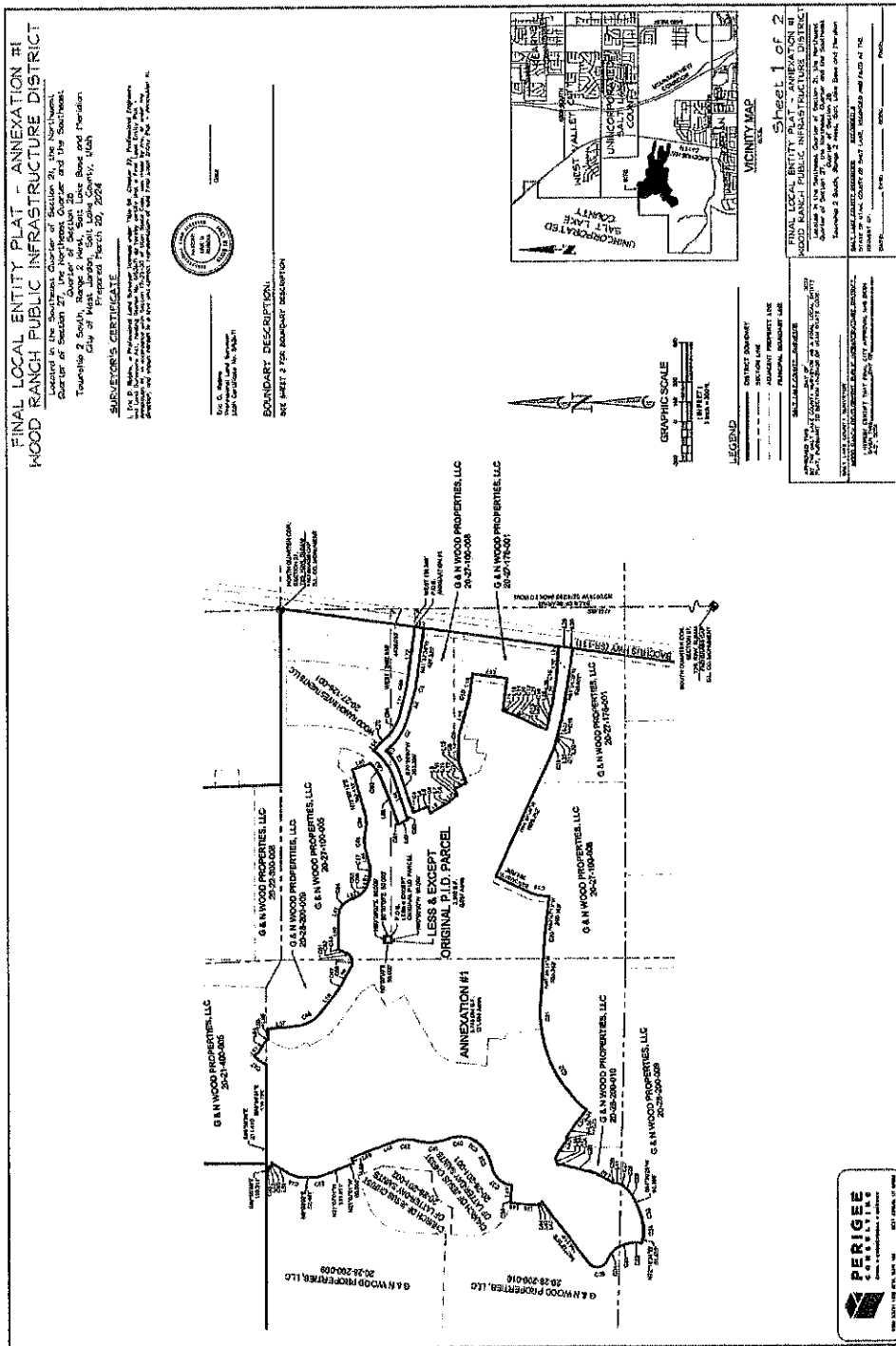





**SIGNATURE CERTIFICATE**

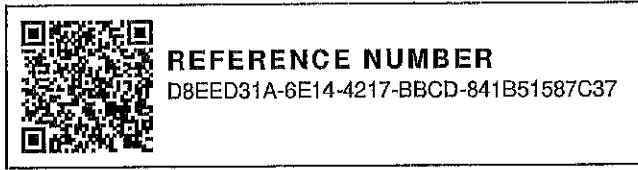

**TRANSACTION DETAILS** | **DOCUMENT DETAILS**

**Reference Number**  
D8EED31A-6E14-4217-BBCD-841B51587C37

**Transaction Type**  
Signature Request

**Sent At**  
04/10/2024 07:57 MST

**Executed At**  
04/10/2024 08:04 MST

**Identify Method**  
email

**Distribution Method**  
email

**Signed Checksum**  
8039cb8f35d7a07e5529e64d954419d5eb9fadf535cc351a1063189e1056abfd

**Signer Sequencing**  
Disabled

**Document Passcode**  
Disabled

**Document Name**  
WRPID Res 2024-01 Annexation 1 rev 040824 mje

**Filename**  
WRPID\_Res\_2024-01\_Annexation\_1\_rev\_040824\_mje.pdf

**Pages**  
27 pages

**Content Type**  
application/pdf

**File Size**  
1.96 MB

**Original Checksum**  
23002cb4289189717ce70c439765a47f2ab74bdc5af6430f9c3f1a01df5d317e

**SIGNERS**

SIGNER	E-SIGNATURE	EVENTS
<p><b>Name</b> Rachel McIllece</p> <p><b>Email</b> rachel@thirdcadence.com</p> <p><b>Components</b> 3</p>	<p><b>Status</b> signed</p> <p><b>Multi-factor Digital Fingerprint Checksum</b> 3e1a4245da97a9f0e3afe7fa23321aa27e30576c33245c37b3da9ad1f370cb53</p> <p><b>IP Address</b> 107.122.189.129</p> <p><b>Device</b> Microsoft Edge via Windows</p> <p><b>Typed Signature</b> <i>Rachel McIllece</i></p> <p><b>Signature Reference ID</b> 8A5E6879</p>	<p><b>Viewed At</b> 04/10/2024 08:03 MST</p> <p><b>Identity Authenticated At</b> 04/10/2024 08:03 MST</p> <p><b>Signed At</b> 04/10/2024 08:04 MST</p>
<p><b>Name</b> Gary Langston</p> <p><b>Email</b> gary@thirdcadence.com</p> <p><b>Components</b> 1</p>	<p><b>Status</b> signed</p> <p><b>Multi-factor Digital Fingerprint Checksum</b> 2c28630666c3e49aDd47436c84d89807a7fb7f3bf192caf912ff1bf3c163673</p> <p><b>IP Address</b> 50.208.253.101</p> <p><b>Device</b> Microsoft Edge via Windows</p> <p><b>Typed Signature</b> <i>Gary Langston</i></p> <p><b>Signature Reference ID</b> 92FA763E</p>	<p><b>Viewed At</b> 04/10/2024 08:02 MST</p> <p><b>Identity Authenticated At</b> 04/10/2024 08:03 MST</p> <p><b>Signed At</b> 04/10/2024 08:03 MST</p>

**AUDITS**

TIMESTAMP	AUDIT
04/10/2024 07:57 MST	Jennifer Gowans (jgowans@snowjensen.com) created document 'WRPID_Res_2024-01_Annexation_1_rev_040824_mje.pdf' on Chrome via Windows from 208.117.120.90.
04/10/2024 07:58 MST	Rachel McIllece (rachel@thirdcadence.com) was emailed a link to sign.
04/10/2024 07:58 MST	Gary Langston (gary@thirdcadence.com) was emailed a link to sign.
04/10/2024 08:02 MST	Gary Langston (gary@thirdcadence.com) viewed the document on Microsoft Edge via Windows from 50.208.253.101.
04/10/2024 08:03 MST	Gary Langston (gary@thirdcadence.com) authenticated via email on Microsoft Edge via Windows from 50.208.253.101.

TIMESTAMP	AUDIT
04/10/2024 08:03 MST	Gary Langston (gary@thirdcadence.com) signed the document on Microsoft Edge via Windows from 50.208.253.101.
04/10/2024 08:03 MST	Rachel McIllece (rachel@thirdcadence.com) viewed the document on Microsoft Edge via Windows from 107.122.189.129.
04/10/2024 08:03 MST	Rachel McIllece (rachel@thirdcadence.com) authenticated via email on Microsoft Edge via Windows from 107.122.189.129.
04/10/2024 08:04 MST	Rachel McIllece (rachel@thirdcadence.com) signed the document on Microsoft Edge via Windows from 107.122.189.129.





# FINAL LOCAL ENTITY PLAT - ANNEXATION #1 WOOD RANCH PUBLIC INFRASTRUCTURE DISTRICT

Located in the Southeast Quarter of Section 21, the Northwest Quarter of Section 27, the Northeast Quarter and the Southeast Quarter of Section 28 Township 2 South, Range 2 West, Salt Lake Base and Meridian City of West Jordan, Salt Lake County, Utah  
Prepared March 20, 2024

## SURVEYOR'S CERTIFICATE

I, Eric D. Roberts, a Professional Land Surveyor licensed under Title 58, Chapter 22, Professional Engineers and Land Surveyors Act, having license No. 5126271 do hereby certify that a Final Local Entity Plat was prepared and recorded in accordance with the provisions of the Utah Final Local Entity Plat Act, and that the same is a true and correct representation of said Final Local Entity Plat - Annexation #1.

*Eric D. Roberts*  
Professional Land Surveyor  
Utah Certificate No. 5126271



*Eric D. Roberts*  
Date

## BOUNDARY DESCRIPTION:

SEE SHEET 2 FOR BOUNDARY DESCRIPTION

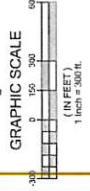
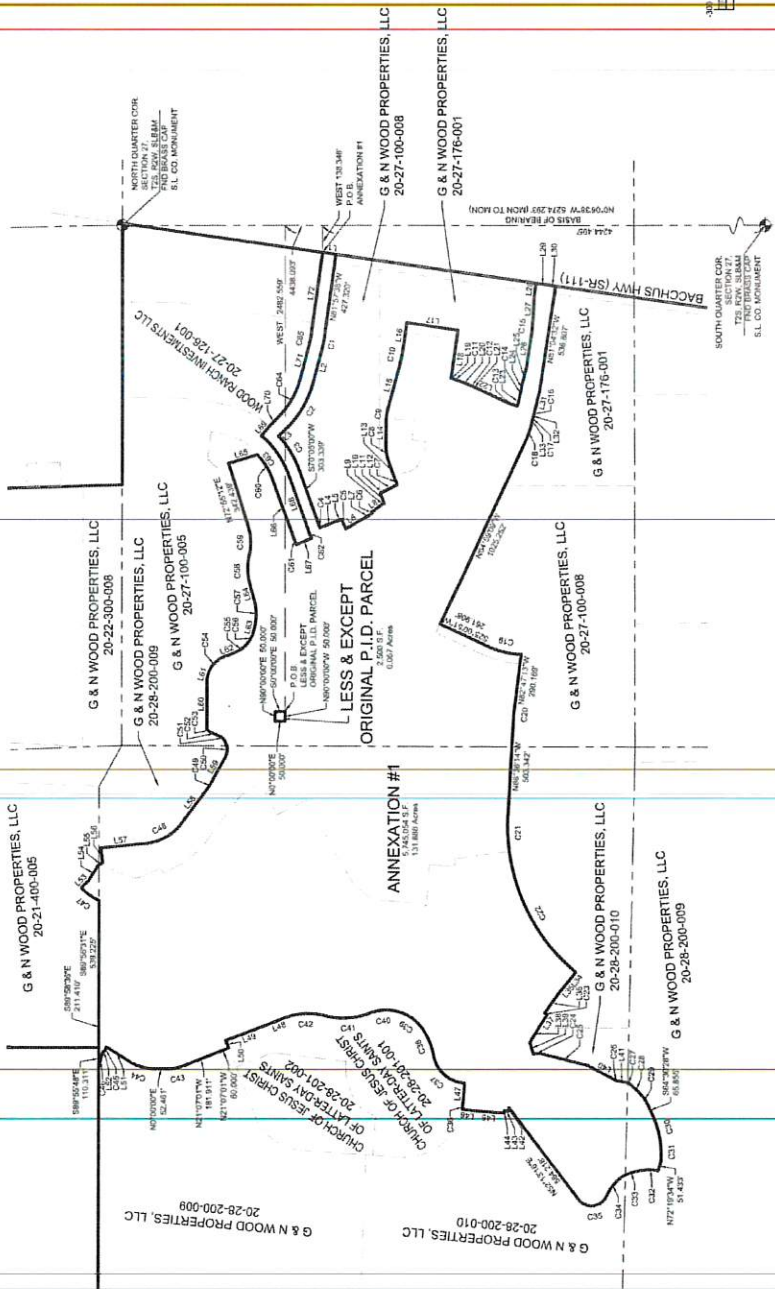

**LEGEND**  
 DISTRICT BOUNDARY  
 SECTION LINE  
 ADJACENT PROPERTY LINE  
 PRINCIPAL BOUNDARY LINE

**SALT LAKE COUNTY - SURVEYOR**  
 APPROVED THE SALT LAKE COUNTY BOARD OF PUBLIC UTILITIES AND LOCAL GOVERNMENTS PLAT PURSUANT TO SECTION 17-29-20 OF UTAH STATE CODE  
 DATE: 3/20/24  
 COUNTY: SALT LAKE COUNTY

**WOOD RANCH DEVELOPING PUBLIC INFRASTRUCTURE DISTRICT**  
 I HEREBY CERTIFY THAT FINAL CITY APPROVAL HAS BEEN OBTAINED ON: 3/20/24  
 DATE: 3/20/24  
 COUNTY: SALT LAKE COUNTY

DATE: \_\_\_\_\_ TIME: \_\_\_\_\_ BOOK: \_\_\_\_\_ PAGE: \_\_\_\_\_  
 DEPUTY SALT LAKE COUNTY RECORDER

**PERIGEE CONSULTING**  
 CIVIL - PROFESSIONAL - UTILITY  
 1077 19th Ave, West Salt Lake, UT 84119  
 801-533-8888

